REVIEW ADVERTISING PRODUCES MAXIMUM RESULTS at a MINIMUM EXPENDITURE.

41st Year, No. 241 — FRIDAY EVENING — August 29, 1919

DECATUR REVIEW

THE COMMUNITY PAPER

DAILY AND SUNDAY 15c A WEEK | DELIVERED BY REVIEW CARRIERS BOTH IN DECATUR AND ELSEWHERE | PUBLISHED AT PROSPEROUS DECATUR, ILLINOIS EVERY DAY IN THE YEAR | PRICE: SINGLE COPIES DAILY THREE CENTS SUNDAY FIVE CENTS

DECATUR— Center of Corn Belt; The Food Empire of the World.

WEST RAILWAY STRIKE FAILS

San Francisco Reports Men Are Returning to Their Work, Following Ultimatum by Hines.

San Francisco, Cal., Aug. 29.—The strike of railway men in the extreme west and southwest, from indications, was crumbling early today.

Warned by Walker D. Hines, director-general of railroads, that if they did not operate trains by 7 o'clock Saturday morning the railroad administration would undertake to do so, sentiment among strikers swung toward a return to work in many instances.

NORMAL CONDITIONS SOON.

San Francisco yardmen, after having been out about thirty-six hours, agreed to return to work at 8 o'clock this morning. Virtually normal conditions had been restored at San Jose, Tracy and Oakland, important points in the handling of trains to the south and east, strikers having returned to work last night.

At Los Angeles the question of returning awaited approval of the meeting of union officers this morning, and second meetings of the locals represented by these officers. These meetings were called to discuss reports of international union officials, who last night conferred with railroad administration officials. Optimistic statements regarding a return to work were made by spokesmen for the union men last night.

At San Bernardino, Cal., where members of the "big four" brotherhoods are out, the engineers were said to have expressed willingness to return to work, but were bound that an agreement that all four crafts would return together, while other crafts continued to oppose a return.

Meanwhile traffic continued virtually paralyzed from Albuquerque, N. M., and Yuma, Ariz., west to Los Angeles and for a considerable distance north and south of that point on all lines.

WASHINGTON AWAITS NEWS.

Washington, Aug. 29.—Although it was thought that the drastic action threatened by Director-General Hines, together with the supporting stand taken by officials of the brotherhoods involved would hasten the return to normal conditions, developments today in the railroad strike situation in California and other western states were being awaited with keen interest here.

Even before Mr. Hines yesterday issued his ultimatum that unless the strikers return to work by 7 o'clock Saturday morning the government would undertake to lend re full service on the roads affected in California, Arizona and Nevada, reports showed that some of the strikers were obeying the orders of their international chiefs, and were returning to work.

PITTSBURGH CARS RUNNING.

Pittsburgh, Pa., Aug. 29.—Street car service was resumed here today for the first time in two weeks, when three thousand striking motormen and conductors of the Pittsburgh Street railway company returned to work, following a vote of the carmen late yesterday to abandon the strike.

The men went back to work at the wage increase—five cents an hour—granted them by the national war labor board recently, against which they struck two weeks ago last midnight. The Amalgamated Association of Street and Electric Railway Employes will re open negotiations for the full 60 cent an hour scale originally demanded by the Pittsburgh men within a week or so, however, William B. Fitzgerald, international vice-president informed the receivers of the company last night.

Eight hundred strikebreakers were paid off and left the city last night when it was announced cars would be operated by the regular crews. The strikebreakers were marched to railroad station under police protection and entrained for Los Angeles.

TIE UP AT LOS ANGELES.

Los Angeles, Cal., Aug. 29.—The tie-up of all steam roads continued today in Los Angeles, although the railroad companies announced they were willing to give the strikers their old posts and the brotherhood heads were working to induce strikers to return. In San Francisco and other cities of the state, the strikers returned to work.

The brotherhood leaders here announced they will meet the strikers today and will place before them the ultimatum of Walker D. Hines, director-general of the railroads, that the trains must be running by 7 o'clock tomorrow.

GOMPERS TALKS OVER UNREST

Washington, Aug. 29.—Labor unrest over the country was the subject of further conference today between President Samuel Gompers and the members of the executive committee of the American Federation of Labor. After these conferences Mr. Gompers was to discuss the general labor situation with President Wilson at the White House.

Matters understood to have been considered today by the labor officials included the threatened strike of steel workers and demands of railroad employes for increased wages unless living costs are reduced. As the federations chiefs assembled, Frank Morrison, secretary, said a general statement probably would be issued during the day.

MINE STRIKE IS CLEARING

Springfield, Aug. 29.—Approximately 85 per cent of the coal miners in the Springfield sub-district were at work today, operators said, with strike conditions generally improved.

A check made this morning at the office of the Illinois Coal Operators' association showed all mines in the Springfield sub-district operating, most of them with short forces.

Reports were lacking from the Peoria and Belleville sub-districts where the insurgents have been strongly organized.

Frank Farrington, president of the Illinois Mine Workers, said today he expected a general clearing of the strike situation because of the meeting here last night which loyal miners went on record in support of present miners' administration, and also because locals on strike after tomorrow will suffer revocation of their charters.

Members of the insurgent's state policy committee returned yesterday to their various sub-districts to arrange mass meetings, it was announced, in support of the strike call issued early in the week as a protest against "autocratic" methods of state miners' officials.

TO QUIZ PERSHING ON WAR STOCKS

Paris, Aug. 29.—General Pershing will be examined tomorrow by the war expenditures investigation committee of congress. It is understood that in addition to questions of a general character regarding the disposition of surplus stocks, he will be asked about attacks made on the Germans by American troops the day after the armistice was signed, and other features of military operations.

ON DESTRUCTION OF PLANES.

The destruction of material owned by the American expeditionary forces in France is receiving particular attention from the war expenditures investigation committee of congress, which today inquired into the burning of $1,000,000 worth of aviation stock at Colombey-le-Belle and the destruction of motor vehicles at Romattin.

27 Aviators Have Finished In Air Race

Mineola, N. Y., Aug. 29.—Twenty-seven aviators had finished in the Toronto-New York aerial derby this morning. Nine others were expected to finish today. Fifty-seven planes were entered and 52 started. Sixteen were slightly damaged.

The best record thus far is that of Lieut. B. W. Maynard, who completed the 1,400 mile flight from Roosevelt field to Toronto and return in 467¼ minutes actual flying time. Lieut. Danield B. Gish made the flights from here to Toronto, according to unofficial estimates, in 210 minutes and has yet to return.

The best record by a civilian aviator is that of Roland Rohfs, who accomplished the round trip, according to unofficial estimates, in 480 minutes. The race will end tonight at midnight.

BOLSHEVIKS TAKE ANOTHER TOWN

London, Aug. 29.—The town of Kuplanski, 51 miles east-southeast of Karkov and Pavlovsk, on the Don river, ninety miles south-southeast of Voronezh, have been captured by the Bolsheviki, according to a statement issued by the Russian soviet government today.

The statement follows:

"The towns of Kuplansk and Pavlovsk have been captured. Following the capture of Pskov we advanced ten miles."

IRELAND ABOLISHES PRESS CENSORSHIP

Dublin, Thursday, Aug. 28.—The government has decided to abolish the press censorship in Ireland Aug.

PEORIA TIE UP IS THREATENED

Three Day General Strike Started by Insurgent Labor Leaders.

Peoria, Aug. 29.—A partial tie-up of street car service through the heart of the city attended the opening general strike, called for 6 o'clock a.m., by insurgent labor leaders.

PLANTS TO SHUT DOWN.

Refusal of the accredited American Federation of Labor representatives to countenance the strike kept the majority of workmen on the job today. The General Strike committee sent flying squadrons to all the factories of the city early this morning and the Avery Manufacturing company and other large plants were reported to be preparing to close down.

The tie-up of the street car service was confined to the South Adams street line, which traverses the most populous section of the city and is used by a majority of the city's workmen to reach their places of employment.

EXTRA POLICE CALLED OUT.

Extra police have been sent to Miners' hall where several thousand general strikers gathered at an early hour and prepared to march to the court house in a great demonstration shortly after 8 o'clock. Police visited all soft drink parlors today warning against the sale of illicit liquor.

SMALL FACTORIES CLOSE.

Later reports indicate that many small factories and stores have been closed by the strike. Three hundred workers at the Atlas Distilling plant joined the strikers. No attempt has been made to operate street cars on the South Adams street line, which traverses the line of march and serves the most thickly populated section of the city.

CAUSE OF STRIKE.

The strike was called as a protest against the blacklisting of factory workers now on strike at the Keystone Steel and Wire company, Altorfer's, Avery's, Stuber and Kuck's and other plants. The strikers demand that union recognition be granted by the employers in each of these shops.

The parade which was to start at 8 o'clock was delayed until 9 a. m. More than 2,000 marchers were in line, headed by 100 soldiers and a score of sailors, all in uniform. The strikers carried banners bearing such slogans "The blacklist is legal, so is a general strike." Strike leaders are urging the men to refrain from violence and "law and order" banners are carried by the men.

Lieutenant Schofield reached the rallying ground of the strikers early this morning and took command of forty uniformed police and all the traffic police, mounted police and plain clothesmen of the force. All patrolmen have been called in from their beats for strike duty.

ENVOY'S EXPENSE OVER MILLION

Washington, Aug. 29. — President Wilson asked congress today for an additional appropriation of $825,000 for expenses of the American peace commission in Paris from last July 1, to the end of this calendar year.

The president said that up to July 1, the total cost of the commission had reached $1,250,629 and he estimated by the end of the year the total would reach $1,906,706. A part of this has been appropriated heretofore.

Among the largest items up to July 1, were included $144,914 for subsistence, $103,000 for salaries, $105,000 for expenses of the commissions sent into other countries.

FRANCE BUYS A. E. F. PROPERTY

Washington, Aug. 29. — Sale to France for $400,000,000 of all A. E. F. property in that country, except that withheld for return to the United States, for the use of troops remaining, is provided for in a contract signed with the French government, the war department was advised yesterday by its special liquidation commission. Payment will be made in ten-year gold bonds, bearing interest at the rate of five per cent from Aug. 1, 1920.

The bonds are to be redeemed in gold at Washington on a dollar basis, or at the election of the United States, in francs. The contract covers all "fixed installations," such as docks, railroads and warehouses, as well as surplus clothing, subsistence stores, motor equipment and munitions.

TAYLORVILLE EDITOR GETS CENSUS JOB

Washington, Aug. 29.—Census supervisors announced today, included: Illinois, Thirteenth district, Lon E. Martin, Taylorville.

Lon Martin is editor and manager of a Taylorville newspaper and has been a resident of Taylorville for many years.

MUST LOWER PRICES IN NINETY DAYS

Railroad Workers' Council Would Give Government Time to Reduce Living Cost.

Washington, Aug. 29.—Industrial peace in the United States according to the legislative council of the railroad shop crafts, depends on the results the government can show in the next ninety days in its campaign to reduce the cost of living.

WOULD ACCEPT WILSON OFFER.

That time limit was tacitly set yesterday by council in suggesting to union locals throughout the country that President Wilson's compromise offer in response to their wage demands should be accepted pending the outcome of the effort to restore a normal price level.

If the cost of living does not come down, the 600,000 members of the shop crafts would reserve the right to strike for money, and with them probably would be associated the remainder of the 2,500,000 railroad employes.

The letter of the executive council served to compose somewhat the uneasiness felt in official circles over the immediate labor situation and to focus attention on the legal measures being directed by Attorney General Palmer and his assistant, Judge Ames, to take the inflation out of prices, to punishing hoarders and profiteers.

CRISIS AT HAND.

"In our opinion" the latter said, "the next ninety days will bring the entire situation to a head, and if a strike is to take place every class of railroad employes should be willing to join the movement, share their full measure of responsibility and not leave the issue to be decided by the 22 per cent of the railroad employes represented by the federated trades."

Apprehension was evident in the letter and in the conversation of officers, that the men might be willing to accept the suggestion that the question of a strike be left in the hands of the executive council and a suspension of work to be ordered only after a "reasonable time" had made it clear that such a step was necessary to afford relief. Officers of the unions declined to hazard a guess whether the advice would prevail but hoped that the more moderate element would dominate the deliberations.

Attorney General Palmer has said that a few convictions for flagrant cases of profiteering and hoarding would end that trouble within sixty days.

LANE'S PLAN.

Washington, Aug. 29.—The concentration of workers in the great cities is one of the chief reasons for the high cost of living, Secretary of the Interior Lane said yesterday.

"Shop and mill workers could produce a considerable part of their own food," he said, "were factories located in smaller communities. More of our people must become producers of foodstuffs if the cost of living is to be lowered."

Governors Will Aid

Washington, Aug. 29.—Governors of seven states came to Washington today as a committee from the national conference of governors to offer state co-operation to the federal government in the campaign to reduce the cost of living. They went into conference immediately with Attorney General Palmer to discuss the best methods to be pursued in the hunt for profiteers and hoarders.

Later the governors were to confer with President Wilson at the White House.

PALMER OUTLINES PLAN

After the governors had offered the full services of the state machinery to assist the federal government Attorney General Palmer outlined to them what was desired in the way of co-operation. It is understood that the state governors are prepared to make constant reports of food conditions in their communities, which would enable federal authorities to determine whether or not hoarding was being practiced and to otherwise co-operate with the federal officials.

Discussion today was entirely tentative, Governor Gardner said, and a program of action will not be formulated by the governors until after they see the president.

HOGS DROP STILL LOWER

Chicago, Aug. 29.—Foodstuffs of all kinds continued on a downward scale today. Live hogs sold as low as $14.50 per hundred pounds early in the buying and lack of buyers for thousands of hogs on the market made further decline seems certain. All grades have smown a drop of approximately 3½ cents a pound since the beginning of the slump.

Cattle sales began at around $16.75 per hundred, an average of $1.50 under prices at the close of last week's trading.

NO IMMEDIATE RELIEF.

Only the buying of more dressed [illegible]

LOWER RAIL RATES NEXT

Washington, Aug. 29.—After the return of the railroad to private operation, the rate question will be one of reduction, rather than increase, Charles Elmquist, president of the National Association of Railway and Utility commissioners, yesterday told the House Interstate Commerce commission.

He said the question would be one of reducing rates so as to permit the greatest flow of traffic. He added that the carriers would be returned to private management under the highest level of rates ever known and that they would not be in any danger of bankruptcy without aid from the government.

The committee heard the protest of Great Lakes ship owners against proposed railroad reorganization legislation directing the Interstate Commerce commission to take jurisdiction over port to port rates or tramp boats.

CLAIMS OF THE SMALL NATIONS

Washington, Aug. 29.—Claims of India, Lithuania, Ukraine, Esthonia and Livonia, for self government were presented today to the Senate Foreign Relations committee.

BARRIER TO INDIA.

Declaring the peace treaty "practically guaranteed the perpetuation of imperialism and despotism in India," Dudley Field Malone of New York, representing Hindu organizations, told the committee that the league of nations would constitute a barrier against India ever attaining self-determination.

Mr. Malone said that if it would "break the heart of the world" to reject the treaty, ratification on its present form would break the hearts of millions in Ireland, Egypt and India. Great Britain had secured a place for India at the peace table, he asserted, for selfish reasons only meantime making more and more severe her oppression of the Indian people.

THEATRES CLOSE IN WASHINGTON

Washington, Aug. 29.—The actors and theatrical employes strike, which has closed theaters in New York and Chicago, spread last night to Washington. Stage hands and musicians at the Shubert - Belasco Theater walked out just before the performance "Up From Nowhere," was to begin.

HIPPODROME CLOSES.

New York, Aug. 29.—The New York Hippodrome, the world's largest playhouse, which thus far had been unaffected by the actors, stage hands and musicians strike, was closed last night after the house had been more than half filled by patrons, when 412 stage hands walked out.

INSANE MOTHER KILLS DAUGHTERS

Buckannon, W. Va., Aug. 29.—Going suddenly insane, Mrs. William Stalnaker, 47, wife of a railroad engineer, today beat to death with a hammer two of her daughters, Mildred, 15, Mary, 6, and then attacked another, Grace, 18, who carried an infant sister in her arms, before she was subdued by a neighbor.

SENATE TO HELP WELCOME PERSHING

Washington, Aug. 29.—Without debate the senate today unanimously adopted a joint resolution providing for the appointment of a committee to arrange for a formal welcome by congress to General Pershing upon his return to the United States.

ADDED CREDIT IN FAVOR OF ITALY

Washington, Aug. 29.—A credit of $9,100,000 established today in favor of Italy made the total advances to that country $1,601,776,045 and to the [illegible]

ASK WILSON TO PREVENT STEEL STRIKE

Washington, Aug. 29. — President Wilson is to be asked to take a hand in the controversy between the steel workers and the United States Steel corporation in an effort to prevent a general strike.

This announcement was made today by the committee of the steel workers who charge that the steel corporation was trying to force the issue before the president could have an opportunity to pass upon the merits of the controversy.

TELL GARY WORKERS TO WAIT.

In a telegram to the union of steel workers at Gary, Ind., the committee said the workers were not to strike "under any circumstances" until the strike date had been set by the committee. The Gary union had telegraphed that the steel workers were being discriminated against and "discharged wholesale for the purpose of forcing a strike."

The steel workers have sought conferences with officials of the steel corporation to discuss wages, hours working conditions and collective bargaining, but thus far their efforts to obtain such conferences have been unsuccessful.

MODERATE CONTROL OF PACKERS O. K.

Washington, Aug. 29. — While the general attack on the Kenyon and Kendrick bills for regulation of the meat packing industry was continued today before the senate agricultural committee, W. B. Tagg, speaking for the Omaha live stock exchange, said moderate government control would be welcomed.

"Don't give us a license plan with one-man control from Washington," he said. "If it comes to regulation, let us have a live stock commissioner to run it, with members who represent the industry, and can hear and pass upon all complaints of unfair treatment.

"Give us a commission like the interstate commerce commission, but put the power in the law. But your plan of taking away the refrigerator cars would shorten the sale of meat."

Instead of requiring the packers to sell stockyards they own, Tagg said, they should be required by law to include representatives of the shippers on boards of directors of the yard companies.

WARFIELD PLAN ON RAILROADS

Memorial on Plan Sent to Congress.

Washington, Aug. 29. — Principles of the Warfield plan, under which a minimum interest return of six per cent on railroad securities would be guaranteed through a mandatory adjustment of rates by the interstate commerce commission were indorsed by "fifty million persons owning or directly interested in railroad securities" in a memorial to congress submitted to the house interstate commerce committee by S. Davies Warfield, president of the National Association of Owners of Railroad Securities.

ENDORSEMENT.

Signers of the memorial numbered 5,000, investing institutions, including savings banks, national and state banks, surety companies, trust companies and life and fire insurance companies, and 8,813 individual investors. The shipping public also was represented in the indorsement by sixteen municipal trade organizations, with an estimated total membership of 30,000. Insurance companies giving their indorsement were said to represent 23,000,000 policy holders, while it was estimated that 5,000,000 persons were represented by savings banks.

In presenting the memorial, Mr. Warfield said its signers did not ask "the continuation of autocratic railroad methods of the past, but a just and definite solution by the congress of the most important problem now before the country."

PASS UP HISTORY BY LUDENDORFF

Washington, Aug. 29. — American newspapers were appealed to today by Senator Chamberlain, Democrat of Oregon, not to publish the story of the war written by Gen. Ludendorff, quartermaster of the German army. Senator Chamberlain told the senate that several newspapers had announced that they would publish it.

"I hope the newspapers," he said, "will without any act of congress decline absolutely to print this story of the German general largely responsible for the kind of warfare conducted by Germany."

"I, too, trust it will not be done," interjected Senator Lodge, Republican, of Massachusetts.

WILSON TO TALK IN THIRTY CITIES

Will Be Absent from Washington Until September 30th—Itinerary Announced.

Washington, Aug. 29. — President Wilson will visit thirty cities during his tour of the country in the interest of the peace treaty and will be absent from Washington until Sept. 30. He will leave here next Wednesday night and will make his first address Thursday at Columbus, Ohio.

The itinerary was announced today at the White House. The second address will be delivered at Indianapolis Thursday evening and other addresses will be as follows:

September 5, St. Louis; Sept. 6, Kansas City, Mo. Sept. 6 and 7, Des Moines, with address night of Sept. 6; Sept. 8, morning address in Omaha, Neb., and evening address in Sioux Falls, S. D.; Sept. 9, St. Paul and Minneapolis; Sept. 10, Bismarck, N. D., Sept. 11, forenoon address in Billings and evening address in Helena, Mont.; Sept. 12, forenoon address in Coeur D'Alene, Idaho, and afternoon address in Spokane, Wash.; Sept. 13 and 14, Tacoma with evening address in Seattle, Sept. 14; Sept. 15, Portland, Ore.; Sept. 17 and 18, San Francisco; Sept. 19, afternoon and night, in San Diego; Sept. 20 and 21, Los Angeles; Sept. 22, Reno, Nev.; Sept. 23, Salt Lake City; Sept. 24, late afternoon address in Cheyenne, Wyo., spending the night in Denver; Sept. 25, forenoon address in Denver, and afternoon address in Pueblo, Colo.; Sept. 26, forenoon address in Wichita, Kans., evening address in Oklahoma City, Okla.; Sept. 27, mid-afternoon address in Little Rock, Ark., and night address in Memphis; Sept. 28 and 29, Louisville.

The resolution said the railroad and labor situation generally "indicate the necessity for immediate steps to bring capital and labor together for the better understanding; that congress would soon adopt the president's suggestions to combat the cost of living and "that renewed absence of the president at a time when his signature is required to place in effect measures adopted by congress to reduce the high cost of living would occasion serious delay in solving this vital problem."

The resolution went over without debate.

RODENBURG OPPOSES TRIP.

Representative Rodenburg, Republican, Illinois introduced a resolution today proposing that congress declare that "the president should postpone his proposed tour of the country at least until such time as we may know definitely the problems which confront us" growing out of the country's industrial situation and the cost of living problem.

ANOTHER RESOLUTION

A second resolution by which the house alone would ask the president to remain in Washington was offered by Representative Strong, Republican, Kansas, who in an address in support of his measure said domestic and international conditions were such that the absence of the president would be "fraught with very grave danger."

KNOX TALKS AGAINST TREATY

Former Secretary of State Says Terms Cannot Be Enforced.

[By The Associated Press.]

Washington, Aug. 29.—Declaring that the peace treaty cannot be enforced but will lay the foundation "for centuries of blood letting," Senator Knox of Pennsylvania, a Republican member of the foreign relations committee and former secretary of state, told the senate today that the United States should decline to become a party to the settlement effected at Versailles and should negotiate a separate peace with Germany.

WILL ENGENDER STRIFE.

In its "hard and cruel" terms, he asserted, the treaty imposed on Germany penalties which violate international law and engender strife. He declared there was no reason why the United States should project itself into the dangers of such a situation.

"The more I consider this treaty," said Mr. Knox, "the more I am convinced that the only safe way for us to deal with it is to decline to be a party to it at all.

"I think we should renounce in favor of Germany any and all claims for indemnity because of the war and see that she gets credit for what we renounce. We ought to renounce all participation or membership in commissions, committees, boards or otherwise provided for in the treaty in aid of its execution to which by its terms we are parties. We ought not to accept cessions of German territory. We ought to declare a general policy in regard with concern any threat of disturbance of general world peace, but at the same time we should reserve complete liberty of action either independently or in conjunction with other powers in taking such steps as we determine wise for preserving the peace.

KANSAS CORN CROP 56,445,000 BUSHELS

Topeka, Kans., Aug. 29.—A corn crop of 56,445,000 bushels, an average yield of 13.7 bushels per acre on the 4,120,000 acres planted, is forecast for Kansas in the August crop report issued today by J. C. Mohler, secretary of the state board of agriculture.

Condition of the crop is placed at 13.8 per cent compared to 79.7 per cent on July 19. The prospective yield indicated, says the report is the fifth smallest production in Kansas in forty-five years, although it is more than last year's crop by about twelve million bushels.

As far as grain production is concerned much of the crop is a total failure, according to today's report, which is based on a canvass of the crop situation made Aug. 23. The prospective aggregate wheat yield of 159,000,000 bushels forecast in the June report remains unchanged with threshing.

GRANTS INCREASE OF GERMAN TROOPS

Copenhagen, Thursday, Aug. 28.—A dispatch from Berlin says Marshal Foch has notified the German Armistice commission that the supreme council has consented to a provisional increase of the German gendarmerie troops in the neutral zone beyond the Rhine for three months after the peace treaty comes into effect as the force provided for in treaty is inadequate to maintain order.

PRUSSIANS STOP FLAG HOISTING

[By The Associated Press.]

Berlin, Thursday, Aug. 28. — The Prussian government has ordered a discontinuance of the custom of hoisting flags on public buildings on the anniversary of the battle of Sedan, lest the people regard the hoisting as a demonstration in favor of the old regime and doubt the government's determination to pursue its new policy.

FRENCH DEPUTIES DEBATE ON TREATY

Paris, Thursday, Aug. 28.—Debate on the peace treaty with Germany, which was presented to the chamber of deputies by the government for ratification early this week, was continued in the chamber this afternoon.

M. DeGailhard-Bancel, a Catholic party deputy, criticized the treaty as leaving Germany too strong and declared that President Wilson had been allowed to play too commanding a part in the formulation of the peace terms.

HEAR BOMBARDMENT NEAR KRONSTADT

London, Aug. 29.—A heavy bombardment lasting two hours was heard in Viborg, Finland on Aug. 27, in the direction of Kronstadt, the Bolsheviki naval base near Petrograd, says a Helsingfors message today. It is supposed that British naval and air forces were engaged.

The British admiralty has received no advices regarding the reported bombardment.

COL. ROOSEVELT IN SPRINGFIELD

Springfield, Aug. 29. — Lieutenant Colonel Theodore Roosevelt, will speak here tonight in the interest of increased membership for the American Legion. Governor Lowden will preside at the meeting in the arsenal.

The Weather

Chicago, Aug. 29. — Following are the weather indications for Illinois for thirty-six hours ending at 7 p. m. Saturday:

Thunder showers this afternoon or tonight, followed by fair Saturday; not much change in temperature.

Local Observations.

Following is the range of temperature as recorded by Prof. J. H. Coonley, United States weather observer:

7 p. m. Thursday	[illegible]
7 a. m. Friday	62
Noon Friday	77
Highest Thursday	83
Lowest Friday	59
Sun rises (Standard time)	[illegible]
Sun sets	[illegible]

THE WEATHER MAP.

Chicago, Aug. 29.—The weather map at 8 a. m. today showed:

Canadian Northwest—12 to 56, generally cloudy Swift Current .06, Medicine Hat trace.

Northwest — 52 to 64, partly cloudy, Pierre .02; Huron .04; St. Paul, .24; Duluth, .60; Moorhead .02; Williston, .02.

West — 54 to 68, cloudy, Springfield trace.

Southwest—64 to 70, partly cloudy, Concordia raining .01, Kansas City 2.58; Columbia 1.18; St. Louis raining .12; Wichita trace.

Ohio Valley—50 to 66, cloudy, Cairo [illegible] Evansville .01.

NEWSPAPER ARCHIVE®
NEWSPAPER ARCHIVE®

SELLS HOTEL AT EFFINGHAM

Effingham, Aug. 29.—J. M. Adams has sold his hotel which he recently purchased from Joptha Calhoon, to G. W. Henderson of Mason, who will occupy it soon. Mr. Adams gave $2,700 for it about two months ago and it is understood that he sold it for $3,500.

SUTTER SALE.

The Sutter sale in Summit township Tuesday drew a large crowd. Property brought good prices. The sale amounted to $4,540. Cows brought as much as $225 each, horses $125, one seven weeks old calf sold for $101, a span of three-year-old mules brought $320. F. G. Burrow was auctioneer and August Neu was clerk.

FORMER SULLIVAN MAN IS KILLED

Sullivan, Aug. 29.—Sherman Grigsby, a former resident of this place, was killed in an automobile accident near Cumberland, Ind. last Friday according to news received here.

Grigsby was driving an automobile truck when he was struck by an interurban car. The funeral was held at Carthage, Ind., Sunday.

Grigsby was returning from Indianapolis and started to turn south across the interurban tracks when the car struck him. The interurban left the tracks and swerved into a corn field, causing several of the passengers to be thrown from their seats. Grigsby is survived by the widow

Household Fashions

NEW TASTE TEMPTERS

BY BIDDY BYE.

Many are the occasions when the good housewife—and especially the good hostess, longs for a new recipe—a new twist to the cooking and serving of familiar foods to lend the spice of variety.

Here are a few very delicious new taste tempters suitable for the party luncheon, the picnic, or the Sunday night supper served to a few choice spirits.

SPICED BEEF.

Cook 3 pounds of good beef cut off the round, in an enamel or porcelain lined pot—or in the fireless cooker. The cooker is ideal for this dish which requires cooking for five hours. Pour over the beef 1 can of tomatoes, add 4 or 5 carrots diced fine, and one large onion sliced. Cook the meat and vegetables 5 hours. After 4 hours add to the pot 1 tablespoonful of ground cloves and 1 tablespoonful of allspice. Remove from the heat but leave the meat in the pot until cold. Slice the meat thin and serve with bread and potato salad, or mince fine and use in sandwiches. The liquor and vegetables left from the pot may be used in soups or dressing.

SPANISH DEVILED EGGS.

Allow one egg for each person, and boil hard. When cooked put the eggs in cold water at once to prevent the yolks turning black. Cut the eggs in half and mash the yolks with a silver fork. Add to the yolks anchovy paste, or small oil of sardines and a dash of sweetened vinegar, salt and pepper. Blend well and stuff the halves with the filling. Serve with a garnish of nasturtium flowers and leaves, or cress or parsley.

INDIVIDUAL CHERRY CUP CAKES.

Beat 4 whole eggs into 4 ounces of melted butter. Add to the mixture six ounces of flour, sifted with 1 teaspoonful of baking powder, and add to the batter 4 ounces of rich cherry preserves. Bake in a slow oven for 50 minutes or until brown and well done

DATE COOKIES.

Chop in medium sized pieces 1 package of dates and roll them in flour. Chop ¼ pound of English walnut and pecan meats mixed, and add to the floured dates. Beat together 3 eggs, and slowly add 1½cupfuls of sugar, and 1 cupful of fat, half butter and half lard or drippings. Stir in 1 cupful of sweet milk, 2 large cupfuls of sifted flour, and 1 teaspoonful of baking soda dissolved in luke warm water. Beat the batter well then stir in the nuts and dates, and drop by spoonfuls onto greased paper or baking sheets.

HOUSEHOLD PROBLEMS

Do you meet with household problems which you would like to have answered? If so, you can send those questions to The Review, and they will be answered in this column, which will appear in every Sunday morning's issue of The Review.

Questions of household interest are often asked of The Review, and for the benefit of inquirers and to give other readers the opportunity of having similar questions answered, this column will be conducted by The Review in co-operation with the Macon County Home Bureau

Readers are invited to send in any question which they would like to have answered. All questions received before Friday will be answered the following Sunday. It is preferred that all questions be written out.

LATE SEASON HAT OF SILK

BY BETTY BROWN.

The appearance of the silk and satin hat is to the city woman as sure a sign of approaching autumn as the song of the cicada is to the country dweller — both indicate something like "six weeks till frost" Here is one of the "first hats" for autumn—a chic blue taffeta sailor braided in silk soutache.

SHELBY ICE MAN HAS HIS TROUBLES

Shelbyville, Aug. 29.—E. Miller, ice dealer and manager of the local ice plant, finds that his troubles do not come singly. A few days ago the fire walls tumbled in at the ice plant and flue trouble developed, putting the plant temporarily out of commission. He immediately telephoned to Terre Haute, Ind., where he was assured that all the ice he needed could be shipped promptly. He placed an order for three carloads, one to be shipped on Monday, another on Tuesday and the third on Wednesday. Up to Thursday noon he had received none of them.

In the meantime, he had five men at work on the plant, doing their best to get it in working order again. Pending its repair, his customers are without ice, and are blessing the weather man for turning out the cool weather that has prevailed for several days.

SISTER DEAD.

Mrs. William Weakley received a telegram Thursday announcing the death of Mrs. Celia Johnson at Gardner, Kansas on Wednesday. Mrs Gardner was the only sister of Miss Sarah Weakley, who joined her at Gardner two or three years ago. She was reared in this city. Soon after her marriage to William Johnson, who survives her, she accompanied him to the west to make her home. Death was the result of a prolonged illness.

Besides the husband and sister, Mrs. Johnson is survived by one son, Charles Johnson. The funeral will be held at aGrdner on Friday, with burial there.

Mrs. Lloyd Neil submitted to an operation for appendicitis at the Shelby County Memorial hospital in this city Wednesday. She is improving.

Charles Albert Austin, son of Mr. and Mrs. L. C. Austin of Memphis, Tenn., was born at the Pana hospital Wednesday night.

MARRIAGE LICENSES.

William O. Swingler, Sigel.
Callie K. Hoette, Sigel.
William Tendler, Strasburg.
Emma Schandain, Effingham.
Fred Gordon, Pickaway.
Ruth Denier, Pickaway.

Mr. Gordon is a son of Mr. and Mrs. J. D. Gordon.

Mr. and Mrs. John Wilburn are receiving the congratulations of their friends who are just learning of their marriage Saturday evening at Sullivan. The bride was Mrs. Edna Hoban. Both are favorably known here. Mr. Wilburn has been nearly twenty years' service as a militiaman, and is in the employ of the telephone company. Until her marriage Mrs. Hoban had been employed at the Jones laundry.

Mr. and Mrs. C. A. Askins, formerly of Lakewood, but later of Windsor, have moved to Findlay and occupy the Parks residence property. Mr. Askins is the new cashier of the Farmers State bank, taking the vacancy created by the resignation several months ago of F. C. Westervelt, who is now connected with the Hanover bank in New York City.

AT WINDSOR PICNIC.

Shelbyville sent a generous delegation to the Windsor Harvest Home picnic Thursday, many going over by train shortly before noon and others by automobile. Among those who went to Windsor were the members of two ball teams, the senior and juniors, both of which were scheduled for games with Windsor teams.

Miss Isabel Webster of New York City and Miss Frances Runl of Cedar Rapids, Ia., are guests of Mrs. J. C. Westervelt.

Colonel George G. Seaman of Taylorville, state chairman of the American Legion, visited Shelbyville Thursday for the purpose of conferring with officers of Roy Vanderpool Post, American Legion, and with W. L. Kelley, organizer of this district.

FINISH HARVESTING BROOMCORN CROP

Mattoon, Aug. 29.—The broomcorn harvest in this vicinity of Mattoon and elsewhere in the central district will end in a few days. The yield is good, and the crops, with few exceptions, are reported in fair shape. The acreage this year is small, however, farmers having sown their ground to wheat or to other kinds of grains.

"The broomcorn industry in the central district is not what it formerly was, and never will be again," said a Mattoon man who formerly engaged in the brokerage business. "There was a time when a broker could go out of Mattoon, driving ponies, and buy 100 tons before breakfast. This cannot be done now."

Local brokers are reticent on the subject, fearing that what they say might influence the market. "If I should tell you the true situation," a local broker said, "I could go to the grower tomorrow and buy under $400. The situation may not be the same next week as it is now, and my statement as to the situation today would cause great trouble."

HEAVY DEMAND FOR COAL NOW

Thirty-five Teams Waiting at One Mine Thursday Morning.

The rush to buy coal here is unabated and thirty-five teams were counted waiting for their turns at the chutes at one mine Thursday morning.

The coal mined is taken away for storage in Decatur as fast as it is raised to the surface and the shippers of coal who are receiving it here are delivering all they can get as fast as their teams can haul it.

Danger Lurks In Summer Foods For Babies

EVERY mother knows the evil effects of summer heat on cow's milk. This danger is equally great to all foods unless carefully kept in a cool place away from insects.

Bad food loses its nourishing value. It causes constipation and diarrhea. These are at best always prevalent in the summer time. They depress the mind and weaken the body, and may cause more serious illness.

The first precaution is to see that the stools are regular and normal. In the case of babies and children, if less than twice a day you may suspect constipation; if more than three times a day, diarrhea. A remedy is then needed that will regulate and tone the bowels, and you will find none safer and better than Dr. Caldwell's Syrup Pepsin. It is a combination of simple laxative herbs with pepsin that millions of mothers constantly have in the house for just such purposes.

A bottle of Syrup Pepsin can be bought at any drug store for 50c and $1, the latter the family size. A free trial bottle can be had by sending your address to Dr. W. B. Caldwell, 480 Washington St., Monticello, Ill.

DR. CALDWELL'S Syrup Pepsin
The Perfect Laxative

The Triple Seal Keeps Them Fresh

MOISTURE from the air will not penetrate the triple-seal Jersey Corn Flake package. The moisture is kept out and the original flavor of the flakes is kept in. They are always crisp, brown and uniformly delicious. Jersey Corn Flakes are never a disappointment because of our careful packing. You know just what you will find, when you break the triple-seal. They always look and taste as though they had just been packed.

(9-8) **The Jersey Cereal Food Company, Cereal, Pa.**

Learn the Jersey Difference—Ask Your Grocer for

JERSEY Corn Flakes

The Original Thick Corn Flakes

They should have mother's baking.

Give them the products of your baking skill—the healthful, nourishing, wholesome, home-made kind. It is so *easy* to bake right when the flour is right—and it is *economical.*

Valier's Enterprise Flour is made *especially* fine in quality and texture, particularly for home use. So great is the appreciation of this superlative flour that millions of sacks are sold yearly. Surely a flour that has delighted so many is worth trying.

Phone your grocer today.

"Community" is Valier's high-grade popular priced flour.

Common Sense Beauty Talks

II. The Bath Beautiful

By HELEN CHANNING

Half the attraction of the summer girl lies in her daintiness and freshness. If her skin is oily, her hair moist, if she does not look perfectly fresh and cool and sweet, her charm is gone.

Her only safety lies in an intensive campaign of personal cleanliness. The daily tub which keeps one clean in winter is not enough in summer; it must be supplemented not only by a morning sponge but a freshening up every time one changes one's gown or there is a pause in the day's occupations.

Dusting the body with powder or meal after the bath has long been a favorite device of those who did not like the feeling left by a soapy bath; but the new way is to dust the body *before* the bath with a meal preparation which does away with any necessity for soap and its roughening effect on the skin, cleanses and softens the skin, and leaves it white and fresh, cool, and free from perspiration. Here is the method:

For a Sponge Bath: Stand on a folded towel and with a cool wet cloth bathe a small portion of the body. Now, into your wet hands sprinkle a coating of thoro—a compound of sterilized meal, olive oil and boracic acid—and rub the wet portion of the body. Wash off with cool water, and follow this method for the rest of the body. Pay special attention to the armpits, rubbing well with thoro. When you wash it off, the skin will be as fresh and sweet as even the summer girl could desire. Do this through the day, when opportunity offers, if you happen to be subject to profuse perspiration.

For a Tub Bath: Take a dip in the tub, then sprinkle the body with thoro and rub vigorously with the hands. It will cleanse and sweeten every pore, and leave the skin white, firm, and velvety to the touch. Take another dip in the tub, a brisk rub, and you will be a real summer girl. The meal in thoro bleaches and cleans; the oil, in just the right proportion, acts as a cream, while the boracic acid firms the skin and cleanses every hair pore.

Store Opens SATURDAY 8:30 A. M.

Linn & Scruggs

Store Closes SATURDAY 9:00 P. M.

Tomorrow Night, At Nine O'clock

The August Fur Sale Ends

Surely, you are not going to let this unusual opportunity pass without investigating it.

The season's best furs are offered to you now at a SAVING OF 15%. Two months hence, if you wait until then to buy, you'll probably be asked to pay 20% to 30% MORE than present regular prices.

Good Reason Isn't That a

why you should buy furs in this sale?

And if that isn't reason enough in itself, consider what liberal terms of purchase we offer you:

PAY A FIFTH at time of selection. The balance in convenient deferred payments, the last one due in November. The furs will be reserved and stored for you without extra charge.

Remember—At nine tomorrow night, this opportunity ends.

Will you save 15% now—or spend possibly 30% more later?

—Second Floor

And Also At 9 Tomorrow Night

The August Shoe Sale Ends

Take advantage of this last opportunity to benefit by these mighty August savings. You'll find the economies of this sale are far-reaching—because prices will be higher later.

These Are But A Part

of the remarkable savings. Don't let this chance pass without profiting by it:

At $3.45—

Special group of white cloth oxfords; Cuban or full Louis heel. Also some other good values in 3 and 4 pair lots. Truly an unusual offering. Also white Nile cloth boots. Values to $6.00.

At $5.85—

An assorted group of women's footwear in values up to $12.00. This is a group which you cannot afford to overlook. Try to find the size you require—and save!

Extra Special

One special group, consisting of odd sizes of fabric pumps; both large and small; good variety of styles and kinds; extra special, a pair... **$1.85**

Saturday Sale of

Ribbons For School, 59c

In this collection—pretty flowered taffetas, moires, and satins, in a wide variety of delightful colors and combinations.

They're just the sort for children's hairbows — good also for camisoles, sashes and the like.

Ribbons in this gathering which formerly sold as high as $1.00 a yard—an extra special Saturday value at, a yard **59c**

—Main Floor, Third Aisle

More New Handkerchiefs

Fancy colored handkerchiefs, for women, are here in a variety of newest, daintiest shades, at 17c, 25c, 29c and 35c.

Pretty silk crepe handkerchiefs, of very fine quality are priced at 25c, 35c and 50c.

Initial handkerchiefs for women, many different kinds, are to be had at 15c and 25c.

Children's good school handkerchiefs are priced at 6c, 10c, 12½c and 15c.

Men's initial handkerchiefs or fine satin striped kinds, represent excellent values at 25c.

—Main Floor, North Aisle

Just In—These New

Lace and Net Rufflings

Women are buying these rufflings to wear with the new Bertha collars—they're especially adaptable for just such use, you know.

They're here in a variety of dainty, lacy effects, fresh, crisp, new—not many hours from their original wrappings. 98c to $3.98 a yard.

Beautiful lace and net vestings, for wear with fall suits, are here in white and cream, in the daintiest, prettiest lace creations imaginable. Ask to see them at the neckwear section tomorrow.

Veils That Go Nicely With Autumn Hats

In fact, veils that were made expressly to be worn with the new season's millinery. Wonderfully pretty, you'll say, when you see the many meshes and patterns.

Browns, blues and black predominate, for they, you know, are to be worn mostly by the ladies of fashion this fall. 98c to $7.50 each.

—Main Floor, Third Aisle

Just For Saturday

Gray Hair Special

Full 18-inch wavy French switch, made of excellent quality of gray hair; the kind regularly sold at $6.95 offered Saturday only at.. **$5.00**

We can match any shade of gray hair, so you can come here with every assurance of getting just what you want.

—2nd Floor Hair Beauty Shop

New Angora Scarfs

Are Ideal For Sports Wear

"Snuggly," said one woman.

"So soft—so comfortable!" said another.

"Smart, too," added a third.

And each of the three purchased one of these new Angora scarfs.

For motoring in the cool of the present evenings. For street wear. For all sorts of outdoor activities, nothing has ever been brought out that combined good looks with genuine comfort so well as these scarfs do.

Plenty of new and pretty color combinations. $7.98 to $15.00 each.

—Main Aisle

NEWSPAPERARCHIVE®
NEWSPAPERARCHIVE®

To Reduce Your Weight Quickly and Easily

If you are too fat, or if your figure has become flabby and you are carrying around a burden of annoying unhealthy flesh, the cause is, ten chances to one, lack of oxygen carrying power of the blood and faulty assimilation of the food. Too little of the food is being made into good hard tissue and muscle and too much fat globules of fat.

Every man and woman reader of this paper who is too fat, whose flesh is soft and flabby should try the new preparation, Phynola, a simple, but remarkably efficent formula put up for convenient home use.

Go to Decatur Drug Company or Shilling Drug Company today and get a box of these wonderful Phynola tablets. Take one after each meal and one at bed time. They are pleasant to take, entirely safe and give splendid results quickly and easily. No dieting, strenuous exercising, drastic massaging or appliances. Just a simple Phynola tablet four times a day and in a short time your weight is reduced on all parts of the body to what it should be.

E-Z SHOE POLISH
The shine that repeats
Try the E-Z way
All colors and white
MADE BY MARTIN & MARTIN, CHICAGO

MANY ATTEND CHICKEN FRY

Nearly 300 Clean Up All Available Food.

Members of Zohak Grotto and their friends to the number of nearly 300 went to the chicken fry which was held by the Grotto near Boiling Springs Thursday evening and the demand for food was so great that literally everything was eaten before the last one was served about 9 o'clock.

The chicken ran out; so did the mashed potatoes and the cold slaw, and fish was served to help out on the shortage.

The grove where the supper was served was electrically lighted through the courtesy of Gill & Peplow, who wired the place during Thursday morning.

The net profits of the affair, which will not be great, will be used for the social functions of the lodge.

DOINGS OF THE DUFFS

HELEN ALMOST FORGOT TO SAY GOOD-BYE —By ALLMAN

LEAVENWORTH
WHOLESALE GROCER COMPANY

BOYS AND GIRLS
—Look for our Sunday ad. The Herald and Review will have something to say to you.

ORANGES

Oranges, not large, but good, dozen	30c
Mason Fruit Jars, pints	70c
Quarts	80c
Half Gallons	90c
Mason Jar Caps, dozen	30c
Best Heavy Rubbers, 3 dozen	25c
New York Pure Cider Vinegar, gallon	50c
Mixed Pickling Spice, three packages	25c
Stick Cinnamon, package	4c
Pure Sealing Wax, stick	5c
Granulated Sugar, 5 pounds	55c

Delivered with other goods.

POLICE NOTES.

Jesse Goucker, aged nineteen, of Waverly, Ill., was arrested Thursday afternoon at his home and brought to Decatur by Officer Oscar Cross to answer a charge of larceny filed by Morehouse & Wells.

Sam Madio was found guilty of violating the traffic ordinance in Justice H. C. Noble's court Wednesday afternoon and the whole affair cost him $15.30. The testimony was that Sam was driving along near some bicycle riders and held out his hand indicating he was going to turn. Then instead of turning, he rode right into the bicycle riders, knocking one man off his wheel. Joe then speeded up and left the man laying in the street. Other men on bicycles followed and got his number however. After Joe was found guilty, he wanted to get out warrants for the bicycle riders for things they said to him but the warrants were refused.

Mrs. Regina Kullik, charged with disturbing the peace, paid a fine of $3 and costs in Justice R. E. Dickinson's court Wednesday. Her arrest was the result of neighborhood trouble.

Clarence Wicker and Frank Cox, charged with breaking into a Vandalia box car, were bound over to the grand jury in the sum of $300 each Wednesday afternoon by Justice R. E. Dickinson. In Justice Noble's court, those same two men and William Lane appeared for a preliminary hearing on a charge of stealing a watch from the Garver home northeast of Decatur. In this case, Wicker and Lane were discharged but Cox held to the grand jury in the sum of $400.

Joe Larco, charged with trespass on complaint of the Wabash special agent, was found guilty in Justice H. C. Noble's court Wednesday afternoon and was sent to jail for eleven hours. When Joe appeared in court, he was asked if he was ready for trial. He simply kept protesting his innocence.

WILL CELEBRATE GOLDEN WEDDING

Mr. and Mrs. Sam Ritchie of Warrensburg Married Sept. 26, 1869.

Mr. and Mrs. Sam Ritchie, of Warrensburg, will celebrate their golden wedding anniversary at their home in that village Sept. 26. Mr. Ritchie is the publisher, editor and owner of the Warrensburg Times and is one of the best known men in that part of the country.

Excellent Concert.

There was a large crowd at the Goodman band concert in Central park Thursday night, but not as large as usual. Perhaps as many people were down town, but it was most too chilly to sit out doors and more of the people walked around than usual. An excellent program was given and the concert was greatly enjoyed. The last concert of the season, a complimentary program, will be given next Thursday evening if the weather conditions are right.

6 BELL-ANS Hot water Sure Relief
BELL-ANS FOR INDIGESTION

KAUFMANS INC. DECATUR, ILLINOIS

Style Masterpieces For Young Men

Special New Fall Suit Designs Developed for Us by the House of Kuppenheimer, Fashion Park and Other Leading Makers

THEY'RE the finest clothes ever made. Entirely new types; single and double breasted, with high chests, high shoulders, snug waist lines, considerable flare in the skirts; new touches to lapels and pockets. The buttons are set rather high, the coats longer than usual. Many have belts and half belts. You'll see wonderful values now in these goods at **$50**

And at $35, $40, $50, $60, $65, $70, $75

Custom Quality Suits For Men

THE very points that some men pay tailors the highest prices for are in these suits. Smooth construction, perfect fit, unrivalled staunchness, virgin woolens of beautiful design and color. We fit all figures. $35 to $75.

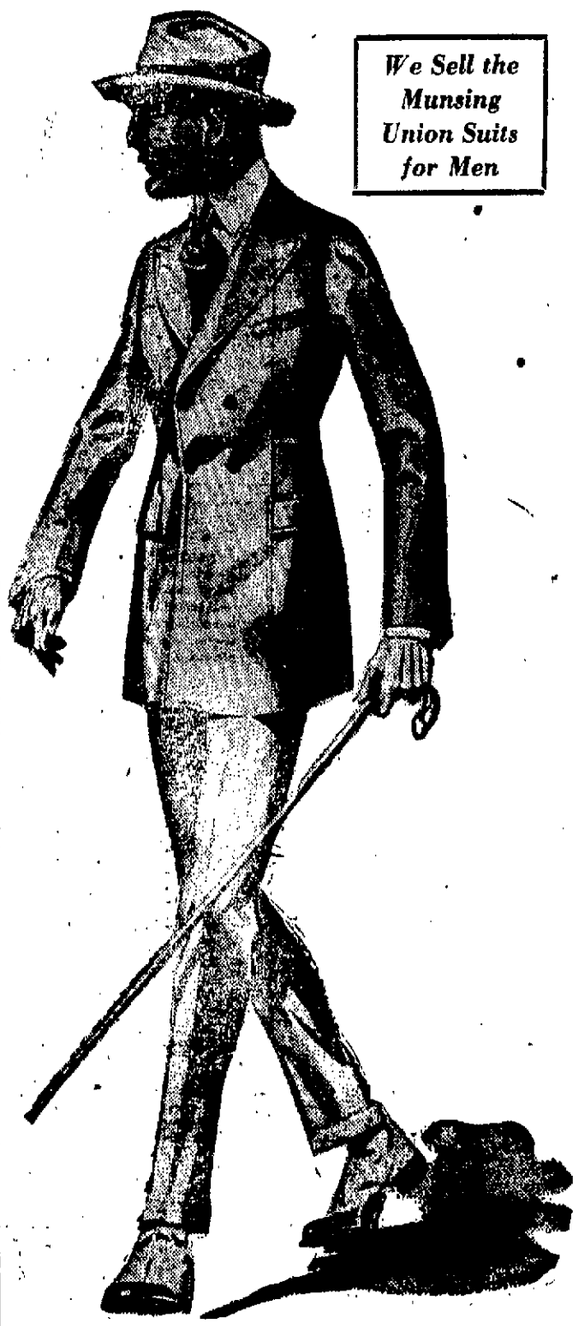

We Sell the Munsing Union Suits for Men

New Mallory Hats Are In, Priced Only $5

THE last words in correct hat fashions for Fall; smart, stylish, distinctive in line and color.
—A shape and shade to suit every man and young men.
—Remarkable values, $5.

School Suits For Boys

BOYS' suits with all the inbuilt qualities that boys' suits must have. All-wool materials; staunch tailoring; re-enforced wear points. Styles that closely follow the new things for young men. $10 to $25.

DECATUR'S BUSY STORE ALWAYS THE LOWEST PRICES
Stewart Dry Goods Co
227-235 N. WATER ST. DECATUR ILLS.

Money Saving Specials In Children's School Hose

39c Hosiery 29c
Upwards of 50 dozen pairs of boys and girls fine cotton ribbed stockings for school wear, in all sizes; black and white; regular 39c value, Saturday, a pair **29c**

50c Lisle Hose 39c
Upwards of 100 dozen pairs of boys and girls fine ribbed lisle thread stockings, in black and brown; fine for school; all sizes 5½ to 9½; absolutely regular 50c values; special for Saturday, a pair **39c**

89c Hosiery 69c
For Saturday selling we place on sale 100 dozen pairs of Misses school hose, made of lisle thread, fine ribbed and come in black, white, grey and brown; all sizes; regular 89c value, for Saturday only, a pair..... **69c**

$2.00 Silk Hose, $1.50
Women's fashioned silk hose with lisle heels and toes. Colors black, white, gray, dark brown, champagne, green and Russian calf. All sizes, regular value $2.00; special for Saturday, a pair **$1.50**

69c Union Suits, 38c
For Saturday selling we place on sale 50 dozen women's union suits, low neck styles and lace knees—a fine, cool garment for summer. This suit is worth 69c. For Saturday, special, a suit **38c**

$1.50 Union Suits, 98c
Women's Korrect-knit union suits with French tops, shell and lace knees, regular $1.50 value, special for Saturday, a suit **98c**

Kayser Chamoisette Gloves, $1
Gloves for the new season, the famous Kayser line of Chamoisette gloves in black, white, brown and gray. All sizes worth today $1.25 a pr., for Saturday special, a pair **$1.00**

Kayser Silk Gloves $1.50
Kayser Silk Gloves, with warranted finger tips, full suede lined, two-clasp styles, in black, white, gray, brown and navy. Special for Saturday, a pair.... **$1.50**

Leather Purses
Women's and Misses' stylish all leather purses made of long grain leather with silk and leather linings and mirrors—with back strap and top handles; regular $1.25 and $1.50 values, Saturday each **$1.00**

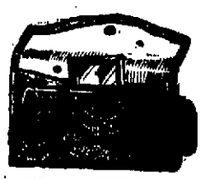

Palmolive Soap
Upwards of 2,000 cakes of regular 10c cake of Palmolive toilet soap, limited 3 cakes to a customer, Saturday, 3 cakes for **25c**

Six Thread 25c
Best spool cotton J. & P. Coats thread in all numbers, white and black—Saturday, six spools for **25c**

O. N. T.
CROCHET COTTON
We will sell Clarks' O. N. T. Crochet Cotton in white ecru, and colors, in all numbers, Saturday, a ball **7½c**

Stewart's Basement Specials

$1.25 Combinet, 98c
Ten dozen large white stone combinets, with cover and bail. Regular $1.25 values on sale Saturday, each **98c**

69c Water Pails 49c
14-quart galvanized water pails; regular 69c value. Special for Saturday, each **49c**

$2 Percolators, $1.69
Five dozen eight-cup size coffee percolators; made of heavy, thick, pure aluminum. Makes fragrant French drip coffee. Regular $2 values. Saturday each **$1.69**

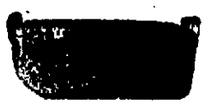

$1.25 Clothes Basket 98c
Large splint clothes baskets with re-inforced bottoms. Regular $1.25 value Saturday special each only **98c**

Maple City Soap
Saturday we will sell and deliver with purchase amounting to 50c or over in our basement, five bars of Maple City Laundry Soap for **25c**

Dish Pans
14-quart blue and white granite dish pans, regular $1.25 value, Saturday ,each..... **89c**

Sanitary Toilet Paper
1000 rolls soft sanitary toilet paper worth 5c a roll; Saturday special, 7 rolls for **25c**

NEWSPAPER ARCHIVE® NEWSPAPER ARCHIVE®

SPORTS

JAMES N. ASHMORE TO BE ASSISTANT

Iowa City, Iowa, Aug. 29.—Coach Howard Jones of Iowa University will not be displaced by Captain James N. Ashmore of Colorado University, whose title at Iowa will be that of assistant to Jones, despite the fact that dispatches from Denver describe the new appointee as Iowa University's "director of athletics." Jones, of course, remains here, and the former University of Illinois star (1901) will assist in coaching football and other teams. Captain Ashmore's new post was formerly filled by Maurice Kent, who went from here to Wisconsin University.

TEAM DOUBTFUL IN TAYLORVILLE

Taylorville, Aug. 29.—The fate of the football team for the coming season hangs by a very weak string and unless the stock is subscribed by Saturday night the promoters of this sport will throw up their hands and conclude that this city does not intend to support the team for the season and call all bets off.

A mass meeting was to have been held in the court house last evening but only a handful of the faithful were present and the committees decided to make one more last effort to secure funds.

There are still 100 shares to be sold before the promoters will go ahead with the season's plans.

The cost of equipping the team will amount to more than $600 without buying shoes for the players. This will add another $100 at the least, to this cost.

MRS. FOREMAN IN SEMI-FINAL PLAY

Detroit, Mich., Aug. 29.—Mrs. Harold Foreman, who up to this year had played in only two important tournaments, today went into the semi-finals of the women's western championship play through her three and two victory Thursday over Mrs. Arnold Jackson, twice a former national title holder.

Mrs. Foreman has played consistent golf throughout the tournament, but has had no particular hard matches, her defeat of Mrs. Jackson being due in a measure to her opponent's trouble with traps. Today she was paired with Mrs. Fisk of DeKalb, Ill., and ruled an equal favorite as a probable finalist with Miss Dorothy Higbee.

Miss Higbee came through the third round by eliminating Mrs. David Gaut, Memphis, in a close match in which the Chicago star lowered the tournament medal score for the first nine holes with a 43. She was paired today with Mrs. F. C. Letts, Jr., of Chicago.

SIXTEEN PLAYERS IN TENNIS TOURNEY

Forest Hills, N. Y., Aug. 29.—The sixteen players remaining in the national singles championship tournament, now being contested on the courts of the West Side club here, furnished an exceptionally interesting card for today's play. Norman E. Brooks of the visiting Australian team met Charles S. Garland of Pittsburgh in the opening match. Others of the feature matches included William T. Tilden, II, of Philadelphia against Ichiya Kumagae and Gerald Patterson also of the Australian team vs. William M. Johnston of California.

Other pairings in the day's play were Maurice E. McLoughlin vs. Percy L. Kyngston, T. R. Pell vs. W. M. Hall, R. L. Murtz vs. C. H. Doyle, R. Norris Williams II, vs. R. V. Thomas and N. W. Niles vs. Wallace F. Johnson.

STANDINGS

AMERICAN.

Club—	Won	Lost	Pct.	Games Behind
Chicago	71	40	.640	
Cleveland	66	40	.580	7
Detroit	65	47	.580	8
New York	60	51	.541	12½
St. Louis	60	55	.527	14
Boston	43	61	.419	21
Washington	36	70	.309	30½
Philadelphia	30	81	.270	47½

NATIONAL.

Club—	Won	Lost	Pct.	Games Behind
Cincinnati	81	31	.724	
New York	76	41	.671	9
Chicago	60	50	.545	18½
Brooklyn	58	57	.498	24
Pittsburgh	55	57	.482	25½
Boston	45	64	.402	34
St. Louis	40	69	.367	38
Philadelphia	30	70	.358	39

THREE-I.

Clubs—	Won	Lost	Pct.
Bloomington	77	38	.670
Peoria	65	51	.560
Evansville	60	52	.536
Rockford	58	65	.402
Terre Haute	47	68	.400
Moline	39	77	.330

GAMES TODAY.

American.

Detroit at St. Louis.
Chicago at Cleveland.
Washington at New York.
Philadelphia at Boston.

National.

New York at Brooklyn.
Boston at Philadelphia.

Three-I.

Peoria at Moline.
Rockford at Terre Haute.
Bloomington at Evansville.

THURSDAY'S RESULTS.

National.

Philadelphia, 14-15-0; New York, 2-5-1. Batteries—Hogg and Adams, Winters, Dubuc and Snyder.

Brooklyn, 5-10-0; Boston, 1-4-2. Batteries—Pfeffer and M. Wheat; Causey, Scott and Gowdy. Second game—Boston 4-9-0 Brooklyn, 3-10-2. Batteries—Rudolph and Gowdy, Cadore, Mitchell and Krueger.

St. Louis, 3-8-0; Pittsburg, 1-1-0. Batteries—Schupp and Clemons; Cooper and Schmidt.

American.

Philadelphia 8-15-1; Boston, 3-10-1 Batteries—Naylor and Perkins; Jones and Walters. Second game—Boston, 2-4-0; Philadelphia, 0-3-1. Batteries — Pennock and Schang, Johnson and Perkins.

New York, 5-10-3; Washington, 4-11-1 (Fourteen Innings). Batteries—Mays and Ruel, Johnson and Picinich. Agnew, Second game—New York, 5-8-0; Washington, 2-8-2. Batteries — Mogridge and Hannah, Harper, Zachary and Gharrity, Picinich.

Detroit-St. Louis, wet grounds.

Three-I.

Bloomington, 4-12-1, Evansville, 2-12-0. Batteries—Turner and Hoeline; Voorhees and Mayer.

Rockford, 7-12-2; Terre Haute, 3-8-5 Batteries—Young and Withrow; Leymo and Manchester.

Peoria, 14-20-1; Moline, 1-6-2. Batteries—Murchison and Marshall; Delotello, Dresson and Kohls.

MAJOR LEAGUE PENNANTS WON

No Change Expected in League Leaders Now.

The pennants in the two major leagues are practically certain for the Cincinnati Nationals and Chicago Americans. Cincinnati has twenty-five more games to play and if they win only twelve of these, New York would have to win twenty-five out of their remaining twenty-nine games to pass the Reds and get the flag.

The Chicago White Sox have twenty-six more games to play. They should easily win half of these and if that is all they do win, Cleveland will have to win twenty-two out of their remaining twenty-eight games to pass the Sox while Detroit would have to win twenty-three out of twenty-eight.

PRIZE FIGHTER DIES IN HOSPITAL

Injured When Right Hook to Jaw Puts Him Out.

Atlantic City, N. J., Aug 29.—Frank H. Heifling of Wilkesbarre, Pa., a prize fighter, died in the city hospital here today as the result of injuries sustained in a prize fight last night. His opponent K. O. Circus, of Pittsburgh, was held without bail. Sam Lewis, the referee, was held in $1,000 bail.

Circus landed a right short hook which caught Heifling square on the jaw in the eighth round and felled him. Referee Lewis, counted ten and the spectators thought Heifling had merely been knocked out.

HYDROPLANES TO RACE FOR CUP

Detroit, Mich., Aug. 29.—Five of the seven hydroplanes entered in the sixteenth annual race for the gold cup will compete in the first of the 30-mile heats for the power boat championship this afternoon. The course, laid in the Detroit river, is the shortest in the history of the event, having a measured lap of two and a half miles. The second heat will be run tomorrow and the final heat Monday.

All of the boats are powered with aero engines.

Eleven boats were entered for the cabin cruiser race of the three ten-mile heats and six for the express cruiser event of three fifteen-mile heats, both being run previous to the gold cup.

It was expected that on the smooth waters of the Detroit river the hydroplanes would average almost 70 miles an hour.

SCHUPP PITCHES ONE-HIT GAME

Holds Pittsburgh While Cardinals Win Game.

Decatur fans have never lost faith in the ability of Ferd Schupp to round into form again and although late in the season, he demonstrated that his arm was not gone when he twirled for the Cardinals Thursday and let the Pirates down with one hit. Schupp had much the best of the argument with Cooper. The box score of the game follows:

ST. LOUIS.

	A.B.	R.	H.	P.O.	A.	E.
Shultz, rf	5	1	1	3	0	0
Heathcote, cf	4	1	2	3	0	0
Stock, 3b	5	1	2	0	2	0
Hornsby, ss	3	0	1	0	2	0
Mattery, lf	3	0	0	5	0	0
Clemons, p	3	0	0	5	1	0
Miller, 2b	4	0	1	0	5	0
Leslie, 1b	3	0	1	11	0	0
Schupp, p	1	0	0	0	1	0
Totals	32	3	8	27	11	0

PITTSBURGH.

	A.B.	R.	H.	P.O.	A.	E.
Bigbee, lf	2	1	0	2	0	0
Carey, cf	3	0	0	4	0	0
Southworth, rf	4	0	0	4	0	0
Whitted, 3b	4	0	1	8	0	0
Barbare, 1b	3	0	0	1	1	0
Culshaw, 2b	3	0	0	0	2	0
Terry, ss	3	0	0	1	1	0
Schmidt, c	3	0	0	6	1	0
Cooper, p	3	0	0	0	1	0
Totals	28	1	1	26	6	0

*—McHenry out, hit by batted ball.

By innings:—

St. Louis	0	0	0	0	3	0	0	0	0	—3
Pittsburgh	1	0	0	0	0	0	0	0	0	—1

SUMMARY.

Two base hits—Miller, Leslie and Hornsby.

Sacrifice flies—Hornsby and Miller.

Double play—Schmidt to Barbare.

Left on bases — St. Louis, 10, Pittsburgh, 3.

Bases on balls—Off Schupp, 3, off Cooper, 4.

Hit with pitched ball —By Cooper, 2: (Heathcote and Hornsby).

Struck out—By Schupp, 5; by Cooper, 5.

TOMMY MURPHY WINS WITH WHIP

Readville, Mass., Aug. 28.—McGregor the Giant with Cox up met defeat for the second time this season at the Grand Circuit meeting Thursday when Marionbale brushed by in the second and third heats of the Massachusetts, 2:12 class trotting, under Tommy Murphy's whip and won. Marionbale was outclassed Wednesday but came strong today in 2:06¼ and 2:06¾.

Murphy also drove Direct C. Burnett and Sarardo to victories in straight heats in the Neponset and the Pilgrim. The fastest heats in the Neponset was paced in 2:03¼ and in the Pilgrim in 2:05.

Ed Geers drove a winner in the American Horse Breeders' futurity for three year old trotters, Mollie Knight going over in straight heats. Best time, $2:08¼.

Wilkes Brewer won the best race of her extended turf career in capturing the Blue Hill 2:06 class for trotters in three heats, and Little Leo had just enough to win the Boston Globe event for two year old trotters. The fastest heat in the Blue Hill was 2:04¼ and in the Globe 2:11.

Authorities stopped betting on the races.

Postpone Action.

New York, Aug. 29.—Upon agreement of counsel, the hearing on the application of the New York American League club to make permanent a temporary injunction against Ban Johnson restraining him from preventing Carl Mays playing with the local club was postponed in the supreme court today until Sept. 5.

FINDLAY.

Mrs. Gilbert Wilson and her sister Miss Anna Schlobohm are visiting relatives in Farmer City, Peoria and Pekin.

Mrs. Anna Dole, a former resident of Findlay will teach the kindergarten grade in the Lincoln school at Mattoon next winter.

Marjory Genesse, baby daughter, of Mr. and Mrs. T. M. Kelly has recovered from the effects of drinking coal oil, on Sunday, August 15.

Mrs. J. A. Combs and children are guests of relatives in Bloomington.

Mrs. Charles Tippitt has received a card announcing the arrival of her brother, Ansel Helder, from overseas.

Mrs. T. M. Worley and daughter Bonnie were in Shelbyville Thursday afternoon.

A. H. Woodford has moved into his new barber shop.

Mr. and Mrs. George Wilson of Springfield are here visiting in the home of their parents, Mr. and Mrs. J. D. Stumpf. Mr. Wilson is just recovering from an attack of uremic poisoning.

Mr. Mason of Bethany will preach next Sunday at the Public Home church northwest of Findlay.

The Methodist Sunday school enjoyed a picnic in Fleming pasture Thursday.

Newton Wright is hauling lumber out to build a house and barn on his farm north of Findlay.

The body of Henry Kendall, a Civil war veteran was brought here Wednesday morning from Danville. Lantz's funeral car of Shelbyville took the body to that city.

Wants Game.

Manager Otto Dombroski of the Decatur Monarchs received a message Friday from Findlay saying the Findlay team had booked the Pana Blues to play there next Sunday in place of the Decatur team. Consequently, Dombroski is looking for an out of town game for his team.

UNION MADE MERCHANDISE AT WAGGONER'S

There are men's suits which would be alright to wear on Fifth Avenue, New York, that would stop traffic on Water street, in Decatur.

We don't sell that kind.

Our buyers are trained to select that which, while stylish and becoming, is not "freakish."

Style without extravagance is the watchword of this busy store. And we prefer to emphasize quality rather than price. To sell you merchandise that will prove everlastingly satisfying, that will eventually bring you back to this store for the next garment.

We sell Union Made merchandise because it is the most satisfactory to you—and us. Merchandise that is made by the highest skilled workmen, in clean, sanitary shops.

If you are a member of organized labor you will most certainly be glad to know there is a store in Decatur that will supply your needs with Union Made goods at fairest prices.

We extend an accommodating credit to those who need it.

And we have no collectors to bother our customers.

New Fall merchandise for the entire family, now ready.

Waggoner Clothing Co.
320 N. Main Street.
—Adv.

If You Have
Pyorrhea—
I Have the Cure

Eighty per cent of the people who now wear false teeth lost their original teeth through PYORRHEA (Riggs disease).

If your gums recede, bleed easily, or look pale—if you have an uneasy feeling about the roots of the teeth—: is time to see the only PYORRHEA EXPERT in Decatur.

Dr. Means
Painless Dentist
145 MERCHANT STREET

AVON THEATRE
The Playhouse of Preferred Photo Plays

REDHEAD, REDHEAD GINGERBREAD

She didn't mind being teased by her Friends about her red hair, but when her Husband insulted her because she had red hair, it was a different matter.

SEE
ALICE BRADY
—IN—

"RED HEAD"
ALSO BIG "V" COMEDY
REGULAR ADMISSION

SPECIAL—Children's matinee Saturday afternoon. Charley Chaplin in "Sunnyside," Big "V" Comedy and Alice Brady in "Red Head."

All Newark Low Cut Shoes for MEN now
$2.85 $3.95 $4.85

It is almost unbelievable, but we are actually closing out every pair in stock at these amazingly low prices.

SALE

EXTRA!
75c Bath Slippers .49c
10c Dr. Barnard's Cork and Felt Inner Soles.. ....7c
10c Guaranteed Corn Cure.. ....7c
25c Silk Laces.. .19c

WITH the ending of this Sale Saturday night will go a bargain opportunity that you will wish for many times in next few years to come.

Come TOMORROW and you will still be in time to buy a pair of genuine NEWARK Oxfords at these amazingly low prices. And come prepared to buy at least TWO pairs—one for next year—for you will save enormously if you do.

THE NEWARK SHOE STORES CO.

MEN'S AND WOMEN'S STORE IN DECATUR
112 Merchant St., Between Main and Prairie Streets.
297 Stores in 97 Cities
"Goodyear Welt Shoe Repairing"

PARIS GARTERS
NO METAL CAN TOUCH YOU

The unsatisfactory imitation garters that *look* like Paris—but *aren't*—emphasize the importance of looking twice before you buy—once for our kneeling figure oval trademark and once again to be sure.

35¢ 50¢ 75¢

A. STEIN & COMPANY
Makers Children's HICKORY Garters
Chicago New York

IMITATIONS - AT ANY PRICE - COST YOU TOO MUCH

LINCOLN SQUARE THEATRE
Where Cool Breezes Blow and Art Dominates
Regular Prices | *Symphony Orchestra* | Regular Prices
Matinee—2:00--3:45 p. m. Evening—7--8:45 p. m.
Follow the Crowds. There's A Reason
Production Presentation Music

DOROTHY GISH in "Nugget Nell"
A Paramount Picture
Mirth-Provoking Burlesque Travesty on the Wild and Movie West as Seen in the Pictures.
"The Great Gamble" THIRD EPISODE
PATHE NEWS LLOYD COMEDY

LINCOLN SQUARE THEATRE
LABOR DAY Sept. 1
Matinee 2:30
Night 8:15
LINICK, JACOBY & LICHTENSTEIN PRESENT
THE MIGHTIEST GLADIATOR OF ALL AGES
JACK DEMPSEY
WORLDS HEAVYWEIGHT CHAMPION
IN HIS WHIRLWIND BOXING AND ATHLETIC EXHIBITION
Personally Appearing At Each Performance WITH HIS MANAGER, JACK KEARNS
AND A DE LUXE ENTERTAINMENT
OF SONG, MELODY AND MIRTH BY WORLD-FAMED VAUDEVILLE ARTISTS
7 Acts Super Vaudeville
PRICES—$1.50—$2—$2.50—$3.00
SEAT SALE SATURDAY 9:00 A. M. MAIL ORDERS NOW.

Our Suits Speak For Us

There's always a temptation to talk "big"—some clothiers can't resist it.

We get our very best advertising by selling clothes so good that they do their own talking.

If you appreciate merit in Clothes we ask you to inspect our new Fall and Winter garments. We know that you'll take pleasure in wearing them—and they are reasonably priced.

Many wise men discovered this fact years ago and are still wearing them.

Ryan Clothing Company

AVON
FOUR DAYS STARTING SUNDAY
THE ONE BIG MELODRAMA OF THE YEAR
RALPH INCE'S
"VIRTUOUS MEN"
—WITH—
E. K. LINCOLN GRACE DARLING
CLARA JOEL ROBT. CUMMINGS
AND 10,000 OTHERS. A FIGHT THAT WILL MAKE SCREEN HISTORY—A FOREST FIRE—THE ACME OF REALISM—SEVEN MONTHS IN THE MAKING—A PICTURE THAT COMES ONCE IN A DECADE.
BACK AGAIN—MISS MARIE MYER AT THE ORGAN

Labor Day Celebration
FAIRVIEW PARK
ON MONDAY, SEPT. 1st
All Organized Labor invites you and your family and friends to come and join with them in making Labor Day a success. There will be a parade at 10:30 a. m. to the Park, escorted by Goodman and Comet Bands. Band concerts, dancing, ball game, airplane flights, good speaking, quartettes, merry-go-round and ferris wheel for the kiddies. Contests of all kinds for the old as well as the young.
COME! COME! COME!

PARIS THEATRE
1200 E. Eldorado
—TODAY—
ALBERT RAY
AND
ELINORE FARR
—IN—
"Words & Music By"
ALSO
Mutt & Jeff Comedy
TOMORROW — "Houdini." Also Kinogram Weekly and a Two-Reel Comedy.

QUALITY VAUDEVILLE
Empress
PHONE 1140
Matinee 2:45 Tonight 8:15
Last Three Times Tomorrow
BERT LEWIS
The Merry Man from Songland
CHIC AND TINEY HARVEY
In "A Surprise"
BETTY FREDERICKS & CO.
"Betty's Mistake"
FREAR, BAGGETT AND FREAR
Baseball Idiosyncrasies
CHIEF LITTLE ELK & CO.
Foremost Indian Entertainers
KINOGRAMS | STRAND COMEDY
SUNDAY—PRINCESS KALAMA

BIJOU
TO-DAY
Coolest and Best Ventilated Theatre in Decatur
ENID BENNETT
—IN—
"The HAUNTED BEDROOM"
Also ELMO LINCOLN In "ELMO THE MIGHTY"
REGULAR PRICES

NewspaperARCHIVE® NewspaperARCHIVE®

Decatur Review

THE COMMUNITY PAPER

SIX AFTERNOONS—SUNDAY MORNING

REVIEW PUBLISHING CO.

Entered at Decatur, Ill., as 2d Class Matter

Subscription Rates—By Review Carrier, 15c a week. By mail $7.00 a year, except that in Decatur Community territory where the Review has no Carrier delivery, the price is $6.00 a year with Sunday, and $5.00 without Sunday.

THE REVIEW IS A MEMBER OF THE ASSOCIATED PRESS, which is exclusively entitled to the use, for publication, of all news credited to it, or not otherwise credited in this paper, and also local news published therein.

About Town

A STORY comes from Gibson City of how Peterson, the florist met a strike situation. Mr. Peterson who has a store in Decatur had bought two car loads of coal for his Gibson City plant. The coal arrived there just at a time when the teamsters had declared a strike. Confronted with a full blown strike and with demurrage threatening to pile mountain high Mr. Peterson wanted almost anything else more than two car loads of coal on the track. He promptly offered his coal for sale at $1 a ton to anyone who would unload it and haul it away. The prevailing price of coal in Gibson City at the time was $6 and $6.50 a ton delivered. Farmers went after Peterson's coal as if they were hungry for it. They came in with their farm wagons and the coal disappeared almost by magic.

DAVIS FOLRATH isn't quarreling with folk about the rumpus that is being made over the high cost of everything but sometimes he gets a jolt even in the shoe business which disturbs him considerably.

He had a line of women's shoes which the firm was selling at $10. He had an order placed for more of these shoes so that he could sell them at that price but he decided that he would like to add to that order, add some sizes which he thought would be needed, but he was rather upset when the factory people wrote to him that the new price on these shoes to him would be $9.75 a pair at the factory, which of course puts them out of the $10 retail class completely.

"The last long talk I had with the late V. N. Hostetler," said a college man who knew him very well," was after his return from Cedar Rapids, Ia., some years ago."

"We had both been out of college many years, he was thirty or more, I perhaps twenty-five years, and what do you suppose that man began to talk about as we sat in the lobby of the old Decatur hotel? The influence of Shakespeare on German literature."

"At that time he asked me if I had kept up my Greek and on my replying that I read the classics now only in the translations he remarked that he always had with him a Greek testament so that he could refresh his mind on the Greek language and keep it up even while engaged in business."

"He spoke and read both French and German easily and was philologist of no mean rank."

"He had one of the most brilliant and versatile minds that ever came out of Decatur."

TAYLORVILLE MAN SUFFERS BURNS

Taylorville, Aug. 29.—Chester Plumphery was severely burned about the legs when a can of gasoline exploded just as he entered a shelter tent on a farm near this city yesterday afternoon. The gasoline was stored for use in connection with a hay baling outfit.

C. & A. MAY RUN ROAD.

The Chicago & Alton may take over the operation of the Chicago & Illinois Midland as a result of the strike of the operating department which has tied up service on the road for some time.

The road is a coal feeder between this city and Auburn where it connects with the Chicago and Alton to whom it turns over great quantities of coal daily when the mines are running.

Lloyd Davis and Lee Evans, both residents of Nokomis were injured when their auto went down a seven foot embankment into a ditch when struck by the auto of Charles Frawley of Morrisonville Wednesday night. The accident happened four miles south of Morrisonville.

PETER
Invents a Family

BY THE STORY LADY.

There was a vacant lot down the street from Peter's house about a block and when Peter came back from Grandma's house some one was building a pretty brown bungalow on it. Peter watched the building with a great deal of interest.

"It's all done," he reported to his mother, "and it sure is a dandy. I hope some one moves into it today." But no one moved into it for several days, and Peter who had a very lively imagination had a whole family of his own living in the house.

There was a big fat Papa who laughed all the time and a little slim Mama that believed in children having tea-parties every day and a grandpa that had nothing to do but tell wild west stories. Then there was a little boy just Peter's age whose name was Bob and a big brother that let little boys play with him and a little girl with long gold curls whose name was Esmereida. He spent a great deal of time at the little brown house much to the surprise of his friends and relatives who didn't know about the make believe family that lived there.

"Where are you going?" asked his mother one day.

"Just down to see Little Bob."

"Who on earth is little Bob?"

"He ain't on earth."

"Well you certainly can't go to see him then," said Mama a little crossly. Sometimes she couldn't understand Peter.

"Well then can I go down and play in the yard of the little brown house?"

"I guess so. But I don't see what there is down there that you find so interesting."

But Peter only grinned.

—Helen Carpenter Moore

Ten Years Ago Today In Decatur

AUGUST 29, 1909.

Shelby Richardson, Bert and Clarence Chance, Bert Witsett, Harry Florey, Floyd Reynold and Elmer Glann left for a week's outing on the Illinois river at Meredosia.

The choir of the Central Church of Christ furnished the day's program at the Weldon Springs chautauqua.

Tiring of dirty streets, Mrs. P. K. Albert and Mrs. L. V. Barber, residents of the 1100 block North Union, went out and swept the street near their homes.

Eli Drum, veteran newspaper publisher, of the Cerro Gordo Star, sold his business to E. J. Wagner.

TWENTY YEARS AGO TODAY.

A corps of Illinois Central civil engineers was staking off the location for the freight house. It was to be moved a block south.

Dr. Will McBride went to Chicago to take a position as assistant to Dr. James Nevins Hyde.

Mrs. Alice G. Wells, Miss Carrie Powers and Miss Lulu Jones returned from a recreation trip to Lake Winona.

Mr. Leake, master carpenter of the Illinois Central, was here from Chicago. When asked about the new depot, he said it would not be started before winter.

AMERICANS OWN OUR RAILROADS

Chicago Herald-Examiner—A counsel of reason and intelligence is peculiarly timely. American railways are now American-owned. Not later than seven years ago foreign investors still held the absolute majority of stock issues in the Illinois Central (55 per cent), Pennsylvania (52 per cent), Louisville & Nashville (75 per cent), New York, Ontario & Western (58 per cent) and Reading (52 per cent). With the exception of Holland, Europeans are today bare of American railway stock and bonds. The war hastened the change of proprietorship.

The 266,000 miles of railways (more than one-third greater than all the government owned lines in the world) represents a capital of $21,000,000,000, which, in 1918, yielded interest and dividends of less than $800,000,000, or under 4 per cent. The direct and indirect owners of these properties number approximately 24,000,000 half surance policy-holders, savings bank depositors, half life insurance employes hope to have an interest in the railways other than as wage-earners they will carefully refrain from embarrassing President Wilson and antagonizing the public at large by striking at a critical economic juncture. Strikers usually will not be regarded as responsible comanagers.

OPEN PAVING BIDS SEPT. 9

Bond of File & Alexander for Prairie Street Work Approved.

The board of local improvements met Thursday morning and set the time for opening bids on the paving of Woodlawn avenue from West Main north to the I. T. S. and West Cushing street from Monroe street to Maple avenue, for 2 o'clock Tuesday afternoon, Sept. 9.

The engineer was instructed to draw plans and specifications for a sewer system for Johns avenue and adjacent territory.

APPROVE BONDS.

The contracts and bonds of File & Alexander for the paving of Prairie avenue and Taylor avenue were approved. The bond on Prairie avenue is $66,079.59 and on Taylor avenue $8,130.50.

Mayor Borchers called attention to the fact that many bonding companies now refuse to go on bonds of paving contractors for five year periods. The theory is that it is unnecessary, and when they do go on such a bond they charge a great deal more. It is claimed that two years is long enough; that the condition of a pavement at the end of two years will be evidence of its ability to last for five years. It is said that in some cities a bond for only two years is required, and the corporation counsel was instructed to investigate and report.

ASKS SEWER.

A petition was filed by Louis Weiss asking for a ten-inch sewer from the intersection of Lincoln avenue and Webster street south to the alley between Cleveland and Roger avenue and thence east to Sims street. The petition was referred to the engineer.

AIRPLANE AD GETS REPLIES

Two Men Make Inquiries About Machine.

The little two line advertisement which has been running in the "for sale" columns of this paper for a few days offering an aeroplane for sale would have been looked upon as a joke three or four years ago.

Now the machine is offered for sale just as one would offer an automobile or a wagon.

The little advertisement has already brought two inquiries and while the machine offered is in another city one of the men interested expects to drive over to inspect it with the idea of buying it.

For generations it was "Kab, sir" then "Taxi, sir," now it may soon be "Plane, sir?"

WABASH OFFICE SETTING RECORD

Sale of Tickets Large Despite Embargo on California.

Strikes of switchmen and others in Southern California are spoiling the biggest month's business the Wabash ticket office in Decatur has ever had. The month's business may be the biggest in the history of the ticket office as it is, but the embargo placed on the sale of California business on account of the strikes is materially reducing the receipts. The sale of three tickets to California was refused Wednesday and the office was obliged to decline the sale of several tickets Thursday.

The embargo applies to all Southern Pacific points in Southern California, to all Santa Fe points west of Albuquerque and to all points on the L. A. & S. L. railroad. This practically puts an end to all California tickets since practically all tickets either go or come by the southern routes.

More than 500 tickets have been sold to Detroit from Decatur thus far in this month. This is an average of more than ten day. So far as known here there has been no especial attraction at Detroit. It is merely in regular pull of the big automobile city.

NEGROES ASK FOR BETTER TREATMENT

Demand Racial Equality Clause in Treaty.

Washington, Aug. 29.—Asking for an amendment to the peace treaty so as to provide for racial equality, a delegation of negroes, speaking for the national Equal Rights League, told the senate foreign relations committee Thursday that serious troubles might be expected unless better treatment was accorded negroes in the United States.

BLACK MAN GIVES NOTICE.

"The black man has given notice," said A. Winley, a New York negro, "that what he has suffered in the past will not be endured in the future. He means business now. There can be no compromise."

William Monroe Trotter of Boston, secretary of the league said, the "oppression" of the negro in America was reaching a point where no one could be sure "that our land will be a land of peace."

Neither witness was questioned as to what he had in mind by these declarations. Only five of the seventeen committee members, all of them Republicans, attended the meeting.

An amendment to give the United States a mandatory over the Kamerun, a German colony in Africa, was requested by Joseph T. Thomas, a negro of Cleveland, Ohio, representing the National Race Congress. American negroes, he said, could be recruited to police the territory under white officers.

ASK FOR COLONIES.

A petition that all the African colonies taken from Germany be "divided between Egypt, Abyssinia and Liberia," was filed by the League of Darker People of the World.

Two amendments were proposed by the equal rights league. One would provide in the league of nations covenant that the members would agree and vouchsafe to their own citizens the possession of full liberty, rights of democracy, and protection of life, without restriction or distinctions based on race color, creed of previous conditions." The other would add a similar guarantee as a separate section of the treaty.

Chairman Lodge put into the committee record a statement by Dr. W. E. Macklin, formerly of Nanking university, declaring that through its foothold in Shantung and by reason of extra-territorial privileges, the Japanese government was re-establishing throughout China the opium and morphine trade which Chinese statesmen had wiped out after years of effort.

REAL ESTATE SALES AT PANA

Pana, Aug. 29.—M. Gundel has sold his farm located a quarter of a mile west of the city to Joe Wood. Consideration was $6,250. This is a twenty acre truck and stock farm, well improved.

N. Gundel, purchased from Eller and Johnson, the residence at Sixth and Walnut streets, known as the George Gudheus property.

This property figured in the deal made a few days ago when George Gudheus became the owner of the J. Philip Velling residence on South Kitchell avenue.

J. Crawford purchased from Anton Jaunch the dwelling at Sixth and Walnut street.

George W. Sanders has sold his residence property on Quality Hill to A. V. Samis, of the Campbel Holton Grocer company of Bloomington.

The property will be occupied by Doctor Martin of Tower Hill, who will move his family here and enter into the practice of his profession.

NEW LIBRARY BOOKS.

Mrs. M. Rusels, librarian at the public library, announces that many new books have been added.

PERSONALS.

Miss Helen Wittman is visiting in St. Louis.

Miss Mary Morolty of Louisville, Ky., is here visiting her aunt, Sister Antomnitus.

Mrs. Hattie Kennedy has returned from Springfield.

Miss Cloe McCarty was in Taylorville yesterday.

Rev. Fr. Weubbe of Oconee was here Wednesday.

Miss Marie Daly has returned from St. Louis.

Miss Mildred Kirkpatrick is here visiting her parents, Mr. and Mrs. H. B. Kirkpatrick.

Mrs. Guy Ireland, who has been the guest of her parents, Mr. and Mrs. A. Calet, has returned to Konney.

Miss Bertha Blair of Paris has returned to her home after a short visit here with Miss Marie Collins.

Rev. Fr. Andrew Robinson, assistant priest of St. Patrick's church, is spending the week in Granite City with his parents.

Mr. and Mrs. Burns of St. Louis, who for several days have been visiting Mrs. Mary Shean, left Wednesday for Decatur.

Dr. E. W. McTaggert of Mineral, Tex., left this afternoon for his home after spending three weeks with his brothers, Will and Art McTaggert.

Misses Hazel Edmisson and Kathryn Smith were hostesses to about forty of their young friends in a birthday party given at the Edmisson home yesterday.

Games, music and a general good time was the order. Many presents were given to each.

Mrs. Will McTaggert has as her guest her sister, Mrs. Frank Morrison of Marion.

Judge J. H. Formoff was in Taylorville yesterday.

Dr. Hagler of Springfield was here today.

Rev. and Mrs. William C. Meeker, and son are spending their vacation at Winona, Ind.

Mrs. Charles Hill was in Litchfield Tuesday.

Rev. Fr. Crosson of Gillespie was here Wednesday.

Mrs. Joe Morefield went to Rosemond Thursday.

Prof. William Harris of Shelbyville was in the city Wednesday.

TRIBUTE TO MEMORY OF WATT

Birmingham, Eng., Aug. 12.—Tribute to the genius of James Watt, "dean of British inventors," for his services in improving the modern steam engine, will be paid at Birmingham when, on September 10, 17, and 18, the centenary of his death will be commemorated.

A garden party at Heathfield, Hall, Watt's old home near Birmingham and visits to several of the original engines built by Watt, which will be under steam for the first time in years, will be features of the celebration.

An effort is being made to found at Birmingham an international permanent memorial to Watts' achievements with the intention of "making Birmingham to engineers of the world what Stratford-on-Avon is to lovers of Shakespeare and Mecca to the followers of Mohamet." Two Birmingham manufacturing firms have subscribed $5,000 each to this permanent memorial fund.

MARRIED WOMAN TO ENTER SCHOOL

Makes Application to Go to High School.

A matronly looking young woman whose age might be guessed at about thirty applied for admission to the Decatur high school the other day. She frankly admitted that she was married, that she had two sons and that she did her own housekeeping. The reasons which she stated for wanting to enter school were that she feels the need of more education and she has a lot of leisure time. Miss Imboden, supervisor of primary work, whom the would be student first met listened to the story with understanding, appreciation and sympathy, then stated the difficulties which a woman of her age must confront as a high school student. But the woman had thought out the whole matter in advance. It was no hasty impulse which led her to apply for admission.

The woman said that when she was a girl in school she played hookey one day. This made her father so angry that he took her out of school and would not let her go back that term. She was afraid of her father and never asked to go back. She had spent part of one year in the high school. She now realizes what she lost and now wants to recover some of it.

SOME EMBARRASSMENT.

Yes, she fully realized that. She had thought of it. But it was a mere trifle after all. She and the young students would soon become accustomed to it.

"You have your family and household affairs to look after and that is something of a job," was next suggested.

GOOD ORGANIZER.

She understood that. "I guess I am a pretty good organizer," she said.

"I manage my household affairs so that I get through with them and still have time to spare."

"Your two boys need you pretty badly."

"I understand that. But when I am in school my boys will be in school and when I am at home they will be at home."

"What about your mothers' club and other organizations? May be you could find something to interest you there."

WANTS TO TEACH.

She belongs to a mother's club and attends the meetings. She wants something more, something of deeper interest. She admitted to an ambition to teach young children.

"That means not only high school but some professional training," she was told. She was informed that she might take up kindergarten work with less preparation.

She did not want to do kindergarten work. She did not want to have charge of children under school age. She is ready to begin school again and to meet all of the difficulties which that will entail. She was turned over to Mr. Denm, principal of the high school, and it is probable that the school will this fall number among its students one woman who is old enough to be a mother to some of them. She is over school age, of course, and this being the case she will be entitled to pay tuition, but it is probable that a way will be found for her to enroll and it is also probable that as a student she will make her mark.

Just Folks
by Edgar A. Guest

THE PUTTERERS-ROUND

Jus' putterin' round—the rosebud there
Requirin' just a little a care;
The climbers that we love so much
Needin' the little extra touch
That keeps 'em orderly an' straight;
Perhaps the hinge upon the gate
Has broken down, or mother asks
Assistance for her heavier tasks
Or needs another pantry shelf,
Which she could never build herself.
No glory or renown is found
But one who merely putters round
An' yet how much the old home needs
The deer of these simple deeds.

Jus' putterin' round, from day to day
Smoothin' somebody's troubled way;
Liftin' the burdens of the weak;
Stoppin' a cheery word to speak;
A friendly hand stretched here an' there,
Thinkin' of people tired with care
An' wonderin' what you can do,
To start 'em out with hope anew;

Goin' on errands to the store
For things the folks are waitin' for;
No sum of wealth or touch of fame
The helpful putterers round may claim,
An' yet wherever they appear
They carry gentleness an' cheer.

Supposin' all men sought success
An' could not be content with less!
Imagine this world, if you can,
Where never lived a kind old man
Who loved his neighbors an' his flowers
An' spent among them all his hours;
The roses then would friendless be;
There'd be no garden fit to see.
No gentle hand to guard the place
From utter ruin an' disgrace.
If all men sought for fame an' gold,
The world would dismal be an' cold,
Laughter would be an empty sound
Without the men who putter round.

Copyright 1919 by Edgar A. Guest.

COWDEN

Ed Rider of Denver, Colo., is here visiting relatives and looking after business interests.

The Alonzo Garrett family will move to Vincennes, Ind., this week where Mr. Garrett has secured a position.

James Thompson has returned from a ten-days' visit with his son, Glenn and family in Detroit.

Rabron Steagall, who enlisted in the navy two years ago returned home with an honorable discharge on Tuesday evening.

Mrs. T. E. Cherry has received word of the safe arrival of her husband from overseas, where he has been for the past years Capt. Cherry is in the medical corps.

Miss Ardath Frye is the guest of East St. Louis relatives this week.

Mrs. G. O. Steagall and daughter, Virginia of Vandalia have been the guests of Cowden relatives since Sunday.

The St. Elmo ball team played here Sunday. The score was 2 to 1 in favor of St. Elmo.

School will re-open here Monday, September 1.

LEMON JUICE FOR FRECKLES

Girls! Make beauty lotion for a few cents—Try it!

Squeeze the juice of two lemons into a bottle containing three ounces of orchard white, shake well, and you have a quarter pint of the best freckle and tan lotion, and complexion beautifier, at very, very small cost.

Your grocer has the lemons and any drug store or toilet counter will supply three ounces of orchard white for a few cents. Massage this sweetly fragrant lotion into the face, neck, arms and hands each day and see how freckles and blemishes disappear and how clear, soft and rosy-white the skin becomes. Yes! it is harmless and never irritates.

—Saturday Program—

Woodbine Chautauqua

ENTERTAINMENT DAY

3:00 P. M.—Ash Davis, Cartoonist.
7:30 P. M.—Ash Davis, Cartoonist.
8:00 P. M.—William Sterling Battis, Entertainer.

William Sterling Battis—"The Dickens Man"

No knowledge of any of Dickens' books is necessary in order to appreciate Mr. Battis. His entertainment, to be given Saturday, August 30th, at 7:30 p. m., is as if the books upon our shelves should suddenly come to life and step out from the book-case. Mr. Battis develops each character in full view of the audience, complete in costume and make-up, and then, as the Dickens character steps forward each tells his own story. Dickens' characters are very human, and they are very funny.

Ash Davis

In these strenuous days, people crave humor as a relaxation. So chautauqua programs must have plenty of good humor. Ash Davis for a number of years has been considered one of the best entertainers and humorists. He is a sort of double number in himself. His rapid cartoon-sketching is a treat in itself, and then his funny talk is a joy. But Ash Davis says worth-while things, too. His program, Saturday, August 30, at 3 and 7:30 p. m., is not froth, and some of his pictures are very beautiful.

WE'RE ALL READY FOR SCHOOL!!
WE'VE GOT NEW CLOTHES ON!
DAD DIDN'T HAVE READY CASH SO HE GOT THEM THRU A CHARGE ACCOUNT AT

We Clothe the Family
A Small Sum Weekly Will Do

PEOPLE'S CLOTHING CO.

129 East Main Street

Must We Ratify Treaty To Save The World?

At the now famous White House conference with the Committee on Foreign Relations President Wilson emphasized the moral obligation resting upon the Senate to ratify the Peace Treaty as it stands.

THE LITERARY DIGEST of August 30th cites numerous leading newspapers which have taken up this question with ardor. "The first, the imperative duty of this country," says the Jersey City *Journal*, is to make the Treaty effective and then "to join the other civilized countries of the globe in an honest effort to make peace lasting," and the Philadelphia *Inquirer* maintains that America "can never return to a sane basis until the Peace Treaty is disposed of and actual peace is brought about." The opposition view is voiced by the Hartford *Courant*, which feels that while "benefit all round" should result from the conference the Senators will not be "stampeded by the President's plea for urgency." Senator Lodge hints at delays in his statement that "we all respect and share" the desires of those who want a Peace League, but "some of us see no hope, but rather defeat, for them in this murky covenant."

Other articles of compelling interest in this number of "The Digest" are:

How the Consumer Boosts Prices

An Illuminating Demonstration That the Buying Public's Demand for Silk Shirts, Jewelry, Musical Instruments, and other Expensive Luxuries is at Least Partly Responsible for the Soaring Cost of Living.

The High Cost of Strikes
Passing of the War Labor Board
Mexico's Latest Bid for Attention
Mr. Ford and His Six Cent Verdict
Canada's New Liberal Leader
Proposed Dominion of Ireland
Siberian Side-lights on the Omsk Government
A European Coal Famine
The Education of the Semisighted
Dusty Fields
Current Poetry
Steel Extraordinary
Our Inflexible Brains
Blimp Photography
The Actors' Strike
Plight of the Younger British Novelist
German Intellectuals Speak Up
Cardinal Mercier Explains the Pope's Attitude
Why the Jews Are Not Missionaries
Cooperative Religious Instruction
News of Finance and Commerce

Many Interesting Illustrations, Including Cartoons

144 Pages—MOTOR ISSUE—August 30th

In the motor world the advertising news service of The Digest is most complete. Every issue contains the announcements of America's great manufacturers and that of August 30th is particularly rich in its quota of Truck, Tractor, Trailer and Motor Car advertisements. Many new accessories and conveniences are described and, if you are a truck or motor car owner, you can not afford to miss this issue.

August 30th Number on Sale To-day—All News-Dealers—10 Cents

'Tis a Mark of Distinction to Be a Reader of The Literary Digest

The Literary Digest

FUNK & WAGNALLS COMPANY (Publishers of the Famous NEW Standard Dictionary), NEW YORK

NEWSPAPER ARCHIVE® NEWSPAPER ARCHIVE®

SHILLING'S

HILLINGS HILLINGS

SATURDAY SPECIALS

Bargains in high-grade Drug Sundries offered by the Drug Store of Better Values. A step in the direction of Shilling's is a step away from the High Cost of Living.

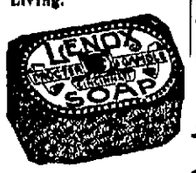

FIVE BARS 25c

Brush Up With These Popular Dentifrices

50c Pebeco Tooth Paste 42c
50c Pepsodent Tooth Paste 42c
25c Erb Mint Tooth Paste 19c
35c Sinreco Tooth Paste 29c
30c Kolynos Tooth Paste 24c
30c Rubifoam Tooth Wash 24c
30c Strong's Arnica Tooth Soap 24c
25c White's Tooth Paste 19c
30c Lyons' Tooth Powder 23c
25c Sozodent Tooth Powder ...19c

Pyorrhea Remedy

Indispensable in the treatment of Pyorrhea Alveolaris, soft, spongy and bleeding gums, and pus discharging, ulcerated and receding gum tissue. 60c size 45c

Tooth Brushes

15c VALUE .. 11c
25c VALUE ... 17c
35c VALUE ... 23c
50c VALUE ... 39c

Palm Olive Soap Co.'s

Rose Bath Toilet Soap, Four cakes 25c

Rubber Goods Special

Two-quart Fountain Syringe, red rubber, complete with fittings. Regular $1.50 value—Friday and Saturday 98c

Rubber Gloves

Best quality, new stock, well-known Duro brand. Regular 75c value, all sizes, special 48c

Hot Water Bottles

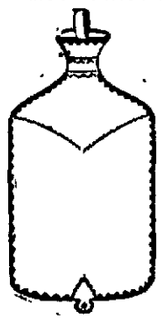

2 Qt. White Rubber Regular $1.00 Value, Special 75c

Tonic Time Is Here

Try Tone-Up

THE best all-round tonic on the market. A tonic that really does away with that tired feeling of yours.

In fact, TONE-UP acts as a revitalizing tonic to the whole system, restores appetite, builds up the nervous system, overcomes mental inactivity and loss of weight.

Scores of Decatur testimonials back up this preparation.

Regular $1.25 value, special 89c

PRICE CUTTERS EVERY DAY
SHILLING'S
N. WATER & ELDORADO STS.

GENERAL REPORT TO CONFERENCE

Superintendents Abandon Single Reports.

Plans are being made for the Lay-electoral conference to be held in Charleston, Sept 17. One new feature of the program will be a single report from the district superintendents in place of the usual individual reports. Rev B F Shipp of Bloomington has been chosen to prepare this report. Most of the superintendents have finished their reports The last year's work has been very successful although the epidemic and quarantine caused a decrease in the attendance,

The quarterly conference of the Decatur Methodist churches will be held next week

STRESS EVANGELISM

Plans are being made to emphasize evangelism next year A special committee of district superintendents will prepare suggestive reports to be presented to the conference committee on evangelism. E L Fletcher of Jacksonville, E N Antrim of Springfield and N M. English of Decatur are this special committee

Special interest is being taken in the lay-electoral conference this year for this is the year they elect a delegate for the general conference

OLD SETTLERS IN ENJOYABLE PICNIC

John Beall, 90, Oldest Man Present

The annual Old Settlers' reunion in Fairview park Thursday developed into one of the best attended reunions the organization has had in some years, the weather conditions being suitable for a large attendance An excellent program of talks had been arranged including a talk by Rev N. M Rigg

In addition to this, many of the old timers made short talks, including Benjamin Frazee, who was born in Decatur in February, 1834, and J. A. Cochran, who led the audience in singing "Marching Through Georgia" Rev J. T Finley read a short paper as a report from his office as secretary Other old residenters present included John Beall age 90 years, Abraham Kramer and R W Shull, each 86 years old.

CENSUS TAKER TO MOVE TO CHAMPAIGN

Sullivan Aug 29—A E Eden, supervisor of census for the Nineteenth Congressional district went to Champaign Friday to make arrangements to locate in that city which will be his headquarters while in charge of this work Mr Eden expects to move his family to that city and will try and rent property there

PLAN SCHOOL WORK.

The registration of the three higher classes of the Sullivan township high school took place Thursday Also a few more registered in the freshman class bringing their total number up to 82 The sophomore class has 62 and the junior class 32 There are 40 in the senior class There were eight registered for special courses and two for the post graduate courses making the total number registered for city school year up to date at 226. It is thought that there will be several more register during the remainder of this week.

GRADE SCHOOL ATTENDANCE.

The number of scholars who are attending the Graded schools of this city this year are:

First Grade—54
Second Grade—60.
Third Grade—43
Fourth and Fifth Grade Junior Departmental—120.
Sixth, Seventh and Eighth, Senior Departmental—173
Total in the school—410

Fred Boyce son of Mr. and Mrs William H Boyce arrived home Thursday for a short furlough with his parents after which he will return to camp and take further treatment at the hospital Fred has been in the service for two years and a large part of the time was spent in France. He took his parents by surprise.

The members of the Methodist church planned and carried out a surprise on Rev. G V Motzel and wife Wednesday evening when they all gathered at the church and gave a farewell reception to them before their departure for Champaign where they expect to move at once The reception was attended by a large number of the membership of the church and friends of Rev Motzel and family A very enjoyable evening was spent.

Mrs. Perry Bland and daughter Miss June were Decatur Friday

Mrs Walter Collins of Decatur is here visiting her parents, Mr and Mrs A J Plead

A large crowd is expected in this city today for the big farmers picnic at Wyman's park.

The body of V. N. Hostetler was brought in from the Illinois Masonic Home Friday morning and taken to his home in Decatur over the Illinois Central Several Decatur men accompanied the body

Mrs O J Gougar and daughter Miss Cora and Mrs Cash M Powell and daughter Miss Pearl were Decatur visitors Friday.

Perry Bland and son made a business trip to Shelbyville Friday

REPUBLICANS TO MEET SATURDAY

Will Take Action on Basic Law Candidates.

There will be a meeting of the country members of the Republican Central committee at the circuit court room at 2.30 o'clock Saturday afternoon to take action in regard to the selection of delegates to the Constitutional convention

The city members of the committee will meet at the same place at 8 30 o'clock Saturday night for the same purpose.

SAYS LAND WILL GO TO $1,000 ACRE

F F. Ide of Sangamon county, a well known farmer, says that he finds farming profitable on $500 acre land even though he feeds his crop to the cattle and hogs

Recently he was offered $500 an acre for his Sangamon county farm and refused it, and an 80-acre farm near him brought $540 He says that land will soon sell for $1,000 per acre

Last year, he says, all of his land under cultivation brought in a crop that was valued at $73 an acre His corn yielded 80 bushels, wheat 42 and potatoes 250 bushels an acre

Young Men and Young Women!

Now Is The Time To Decide!

Fall Term Opens Monday, September 1

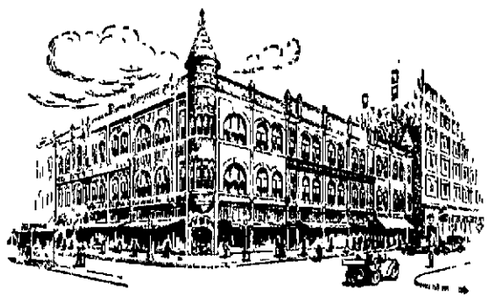

Fall Term Opens Monday, September 1

You are getting ready to earn your own living. Which is it going to be? A position paying a small wage, just enough to get along on with the hope of something better some day—the usual UNTRAINED desire—or a position paying well at the start with an opportunity to grow and develop!

This is an important decision for you to make.

From every field in business today comes the demand for TRAINED workers—for young men and young women who are capable of producing results.

There is no place in business today for the slip-shod, careless worker. Brains are wanted, and employers are ready to pay for them.

The World War has taught employers the value of Training—the worth of Specialized Brains. Every factory and business institution in the nation is speeding up production to care for the world markets now at America's door. These employers NEED HELP, and they need it quickly. Never was the demand so insistent.

In choosing a business school be sure to choose one which will give you the training expected by employers. In this respect you will find the Brown School worthy of your closest investigation.

The Brown School teaches Standard Business Courses. Its teaching staff is recognized as an exceptional one. Its success in graduating CAPABLE people is well-known throughout this territory. Many of the most successful business men in this community are BROWN GRADUATES. The mechanical equipment is complete. It includes 52 of the newest model typewriters; Burroughs Adding and Posting Machines, Elliott-Fisher Billing and Remington Accounting machines—all of which are found in up-to-date business offices. Study rooms are pleasant; students study under business office conditions; and a fine, genial school spirit leads them on to greater endeavors.

The following subjects as taught in the Brown School are thorough. A combination of them assures the student a knowledge of business practice which means paying positions with excellent chances of quick advancement. Give this list your careful attention:

Gregg Shorthand	Advanced Accounting	MACHINES
Touch Typewriting	Cost Accounting	Typewriting (52)
Correspondence	Farm Accounting	Adding Machine
Penmanship	Banking	Billing
Spelling	Business Practice	Posting Machine
Bookkeeping	English	Check Writer
Rapid Calculation	Salesmanship	Elliott-Fisher Biller
Commercial Law	Arithmetic	Remington Accounting Machine

What An Accredited School Means to You!

There are many advantages in being the graduate of an ACCREDITED Business School. Read!

The Emblem of an Efficient School

(1) An Accredited School must have proved its right to membership in the Association by the work done in the community.

(2) Each school must understand the requirements of the commercial work and must be of proper educational and business organization to provide the training so demanded

(3) An Accredited School course of study must be approved by expert business educators and business men in all lines in which graduates of commercial schools are employed

(4) The membership of a school in the National Association of Accredited Schools guarantees to the student that the institution is truly educational in spirit and purpose.

(5) The co-operative features of the Accredited Commercial Schools of the country make it possible for a graduate of one school to have the same courteous attention in being located in a position as he would have from his own school.

A Course in Brown's Business College Night School Will—

assist you in obtaining a better position and in increasing your income. ENROLL in the NIGHT SCHOOL now

—to increase your speed in shorthand
—to be a stenographer
—to do advanced bookkeeping
—to write a better letter
—to operate a bookeeping machine
—to increase your speed in typewriting
—to operate a billing machine
—to become a good penman
—to broaden your business knowledge

just by using those spare evenings.

Enrollments for the Fall Term will be made next Monday and Tuesday. Plan now to enroll! Year-Book and circulars sent free on request.

Brown's Business College

"The Accredited School"

MARY V. LOVE, VICE-PRINCIPAL.

120 EAST WILLIAM ST., DECATUR, ILLINOIS.

Agents for Pictorial Patterns

THE STORE THAT MAKES THE PRICE
H. S. GEBHART Co.
GREATER DECATUR'S GREATEST STORE

Gingham Sale Now Going On

Final Remodeling Sale Reductions On Underwear and Hosiery Saturday

50c Union Suits 39c
—A fine line of women's first quality gauze union suits, in loose knee styles; both regular and extra sizes. Best 50c suits Saturday for 39c

65c Union Suits 49c
—Extra quality union suits in women's regular and extra sizes; actually sold for 59c and 65c; loose knee styles; on sale Saturday, suit 49c

$1.50 Men's Suits $1
—These are splendid, first quality, ribbed union suits for men; long and short sleeves; ankle length; actually sold at $1.50; Saturday, suit $1

Silk Hose, $1
—A big line of women's pure silk hose, in black, white and colors; assembled from regular $1.25, $1.39, $1.50 and $1.65 lines; for Saturday, pair ... $1

Silk Lisle, 50c
—Saturday we'll sell our regular 59c silk lisle hose—actually worth 65c pair—in black, white and colors—limited three pairs to customer, pair . 50c

Men's Ironsox 25c
—Old-time quality in men's rew sox; we have them in navy, grey, purple, black; a splendid cotton lisle product to be featured Saturday, a pair 25c

For Children
—Boys' and girls' good, heavy ribbed school hose, staunchly re-enforced at wear points. Fast black and white. All sizes on sale Saturday, pair 35c

Today and Saturday We Expect to See Large Numbers of Women Customers Here Selecting

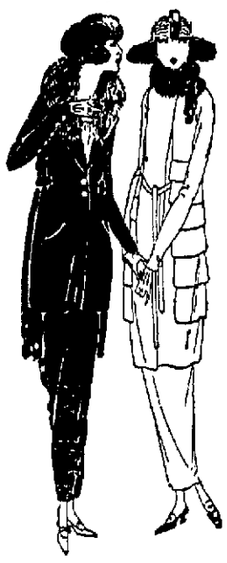

New Autumn Suits At REMODELING SALE PRICES

$29.75 to $89.50

—The newest and most original styles, copied of the Paris modes or adapted from them, and priced on a basis that brings to our customers suit values such as they had not expected to see this season.

—Fabrics of wonderfully soft, fine texture, such as serges, poplins, gabardines, tricotines, velours, broadcloths, silvertone and silvertip introduce colors of unusual richness—particularly in blues and browns.

—The women who choose Fall suits now from "Gebhart" assortments get the benefit of special prices quoted simply to stimulate the selling during our Remodeling Sale which is now in progress.

Some Mothers Don't Have Time to Make

School Dresses

—But that doesn't worry them, for they look to us to provide dresses ready-made, knowing full well that the styles will be as pretty, the fit perfect and the cost no higher.

—Present showings of school dresses include a variety of chic styles, developed standard, fast color, plaid, checked and plain color ginghams.

Sizes 2 to 6 years. *$1.50 to $2.69*

Sizes 7 to 14 years. *$2.50 to $4.95*

If a Definite Saving of Ten Dollars Interests You, Here It Is, In

$35 Navy Serge Dresses

$24.75

—You'll fully appreciate these after you've shopped around a bit and looked at all-wool serge dresses of the same quality elsewhere.

—We captured these in a special deal when preparing for our Remodeling Sale. Advance styles of Autumn; belted models and suit effects.

—Dresses whose fit and style lines show the influence of skilled designing and expert tailoring.

—Choose yours while the assortment of sizes from 16 to 38 is still complete.

What Women Are Buying for Street Wear:

Modish Sailors of Velvet, Hatters Plush or Very Fine Beaver

—Sailors more becoming than you ever supposed a tailored sailor could be. Some have beaver facings while others are of beaver entirely. Black predominates, seconded by rich browns, with other dark rich colors claiming and deserving a share of your approval.

—The values we show in these sailors are just as unusual as the styles are smart. $5.95, $7.50, $8.95 to $13.50.

Bargains In Boys' Shoes

Real Solid Leathers

—Staunchly made, solid leather shoes for boys, priced fully a dollar a pair under today's market.

—English, button and blucher styles, in gun metal and brown leathers. Priced according to size—

$2.50 to $5 Pair

What is Your Price for a Pair of New Shoes?

—We have some surprises for you, at whatever price you propose to pay. Because Queen Quality and Boston Favorite lines bought six months ago are priced as bought.

Is It $8, $9 or $10?
We'll show you America's finest! Beautiful Louis and Cuban heel models, of grey, brown and black kid; perfect workmanship; wonderful fit.

Is It $7 or $7.50?
Striking values in black kid laced models; comparable to most shoes priced now much higher. Louis, Cuban or military heels.

Is It $6 or $6.50?
—Good, honestly made, real leather shoes of most attractive style lines and smooth fit. Black calf and kid leathers. Military heels.

Queen Quality Agents

NEWSPAPER ARCHIVE®
NEWSPAPER ARCHIVE®

Society

TO BE BRIDESMAID IN BIG WEDDING

Miss Eunice Macknet One of Four.

MISS EUNICE MACKNET of this city will be one of the bridesmaids at the wedding of Miss Mildred Ross of Carlinville and Cyrus Williams of Evanston, which takes place next Tuesday in the home of the bride The wedding is to be a big event There will be four bridesmaids and maid of honor besides the four men attendants

This wedding will be almost entirely a Northwestern university affair nearly all the members of the wedding party having been students at that institution Miss Macknet was in school there with Miss Ross The wedding will take place at 8 30 in the evening

Mr Williams is a buyer for the Hart Schafner & Marx firm in Chicago The couple will make their home in Evanston

Miss Ross is known to a number of Decatur people having visited in this city

MR AND MRS PERCY A QUINN, whose marriage took place Wednesday at the Gammon residence in Oak . rk are taking a voyage along the Atlantic coast for their wedding trip

Only a few of the close friends of the family attended the wedding Wednesday The ceremony was performed by the bride's father, Rev R W Gammon, assisted by the Rev James Mullenbach of Chicago

It was at the Millikin Conservatory of Music in Decatur and the Columbia school in Chicago where the bride received her musical training. For several years previous to her marriage she taught public school music. The couple will be at home after Sept. 15 at Anniston, Ala., where Mr Quinn is cashier of the National bank.

Pi Beta Phi active and alumnae are having their pot luck picnic supper this evening at the Fishing club.

MR AND MRS. R. S. BOHON entertained about fifty guests at an informal dinner party at the Fishing club Thursday evening in honor of Rev and Mrs. S H Bowyer of Cincinnati Dr and Mrs Bowyer have been visiting their daughter, Mrs Carl Pritchett, at Niantic It happened that the dinner came on the thirtieth wedding anniversary of Dr. and Mrs Bowyer, though the host and hostess did not know that at the time it was arranged. Dr Bowyer made an informal talk to the company of guests

Dr and Mrs Bowyer were accompanied here by Mr. and Mrs Clay Davenport of Waverly. Mrs Davenport and Mrs Bowyer are sisters Another out of town guest was Mrs Van Arsdall of Lexington, who is visiting her niece, Mrs Cecil Bohon

DR AND MRS W. C. WOOD and three children and Mr. and Mrs Guy Lewis and two children returned Thursday night from their motor trip to Wisconsin They were away two weeks and had a delightful trip The weather was fine and roads were good most of the way

The party drove up to Green Lake Wis., where they stayed for about eight days. Then they motored back by way of The Dells and Madison.

Mr and Mrs H. I. Baldwin returned Thursday from their eastern trip On their way home they visited Mr and Mrs. R E Pratt in Buffalo, and took a motor trip around over New York with them They have been away for two weeks

Mr and Mrs R. C. McMillen have returned from a two weeks' stay at Harbor Springs, Mich.

Dr and Mrs Cass Chenoweth returned home Thursday night from their trip north They have been away for four weeks They went first to Boulder, Wis., but the fishing was not very good there, and they then went on to Three Lakes, and out to Deer Lake lodge, where they spent the rest of the time They took a number of short trips out to other camps

The weather was cool and fishing pretty good Dr Chenoweth caught a 10½ pound muscallonge

Weddings

LINTHICUM-HARMAN.

M C Linthicum and Mrs Martha Harman, both of Decatur, were married in the parsonage of the First Methodist church by Rev F A Havinghurst at 2.30 Thursday afternoon

The bride makes her home at 859 South Maffit street. Mr Linthicum has taught school for twenty-seven years During the summer he has been making his home with his brother at 263 South Main street He will teach this year at the Heights school, one mile southeast of Hervey City, where he taught last year

The couple will make their home at 959 South Maffit street

LONG-HOLIER.

Bly Long and Myrtle Holier, both of Weldon, Ill., were married at 3:45 Thursday afternoon by Rev. F. A. Havighurst in the parsonage of the First Methodist church.

The bride is the daughter of Mr and Peter Holier She has been teaching school for the last two years at the Twist school, two miles west of Weldon The bridegroom is the son of Mr. and Mrs. Abe Long He is a mechanic in the garage of C H. Clemmons in Weldon They will make their home in Weldon

Life's Lighter Hours

Hocker Reunion.

The seventh annual Hocker reunion was held at the home of Charlie Brown near Boody, Wednesday, Aug. 27 Twenty-nine people were present. John Hocker of Mowequa was elected president for the coming year and Mrs C P Elder of Elwin was elected secretary and treasurer The next reunion will be held at the home of Luther Foster, near Elwin .

Entertains.

Miss Goldie Ray entertained twelve of her friends Wednesday evening in her home at 957 North Union street They spent a delightful evening in games and music Refreshments of ice cream cake and mints were served. Those present were: Hazel Cook, Miss Larfoot, Lillian Gillespie, Jeston McKolvey, Lucile Punneo Eleanor Gillespie Goldie Ray, Clair Sober Nell Venters Clifford McKelvey, Carl Gates and Edward Brakeman.

Farewell Party.

A farewell party was given for Miss Helen McComb Thursday evening in the home of Lucille Welman 1450 North Union street. Miss McComb is leaving Tuesday for her new home in Champaign. There were about fourteen present The evening was spent in games and dancing Refreshments were served

In Hospital.

Hery Hebenstreit, 957 East Prairie street, is in the Wabash hospital with a broken thigh and bad laceration over the right eye, due to a peculiar accident at the Wabash shops last Monday. Herbenstreit was working on a ladder, up about twenty-five feet in the air, when a steam pipe right by him, broke and he was knocked off the ladder to the floor below

BIG DEMAND FOR TRAINED HELP

Many people thought that after the war ended there would be a great surplus of office and stenographic help, but such has not been the case, according to R. A Waltz, owner of the Lyon Business College.

"Demand for Lyon graduates has never been so great," said Mr. Waltz yesterday "We are forced to refuse many offers of employment at good pay simply because we cannot turn out graduates fast enough."

Compensation for stenographers, accountants, book-keepers, secretaries etc, is getting better all the time, according to Mr Waltz The opportunities for young men and young women to secure good paying positions with excellent chances of quick advancement were never brighter The Lyon Business College opens its Fall term September 2. Full information about Lyon courses of study may be obtained by going to the school office in the Neustadt building or by telephoning for representative to call at your home Handsome illustrated year-book sent free on request. Ask for it—Adv

If you are suffering from skin trouble

and have tried various treatments without success don't be discouraged,

Resinol

Ointment and Resinol Soap bring speedy relief from eczema and other itching or embarrassing eruptions, and usually succeed in making the skin clear and healthy again.

Your druggist carries Resinol Ointment and Resinol Soap. Try them!

NOTICE

Big Holiday Bargains

In Clothing for the Entire Family

You'll surely take advantage of the last holiday of summer---Labor Day. You'll need something new in clothes. Our HOLIDAY SALE --- a FINAL CLEARANCE of summer wearables---offers SPLENDID SAVINGS.

Exceptionally fine display of Fall Styles now showing

Generous Credit

The Union

A NATIONAL INSTITUTION

531 N. Water

POISON OAK

Wash with weak solution of blue stone or lime water, dry thoroughly, follow with light application of—

VICK'S VAPORUB

"YOUR BODYGUARD"—30¢, 60¢, $1

—Exquisite

Nadine Face Powder

A complexion powder of exquisitely delicate odor and texture which holds its charm throughout the day, imparting to the skin that delicate softness and refinement so much admired.

Nadine Face Powder is cooling, refreshing and harmless, a positive protection against wind, tan, sun-burn and return of discolorations. Leaves the skin soft and smooth as rose petals.

This exquisite preparation, *Nadine*, beautifies millions of complexions today. Price refunded if not entirely pleased.

Sold in Green Boxes Only.

At leading toilet counters If they haven't it, by mail 60c.

NATIONAL TOILET COMPANY

Paris, Tenn.

U S A.

Sold by Decatur Drug Companys Stores and Other Toilet Counters.

Store Hours Saturday 8:30 a. m. to 9 p. m.

The Wm Gushard Dry Goods Co

Store Hours Saturday 8:30 a. m. to 9 p. m.

Now, the Time—Gushard's The Place to Buy

SCHOOL SHOES

That Are Up to The Standard

OUR children's and boys' footwear has aroused much favorable comment. In trying to please our customers, we have "kept the quality up"—and we are showing as good shoes as it is possible to buy, instead of cheapening the shoes in order to sell at a price.

NOW IS the time to buy shoes for children's Fall needs, because it is a difficult matter for us to obtain dependable footwear regardless of price. Many of the factories advise us that they are unable to furnish us more shoes this season, owing to decreased production.

Shoes The Boys Need

Popularity still rides with the tan Army Blucher among the little fellows and the man who "foots the bill." You know them, broad-toed, iron-wearing shoes, made over the Munson Army last, with Goodyear welt sewed sole.

Sizes 10 to 13½—Pair, $5.00
Sizes 1 to 6—Pair, $6.00

Little Men's Brown Officers' Blucher—a dandy dress shoe for the little soldier. It has the plain toe and welt-sewed sole.

Sizes 11 to 13½—Pair, $5.50

G. M. Lace Shoes, the kind always in demand, which we have in the wide toe or on an English last. All welt sewed soles, shoes that are thoroughly dependable.

Sizes 10 to 13½—Pair, $5.00
Sizes 1 to 6—Pair, $5.50

Little Men's Spring Heel Shoe, a shoe that has been our best number—of brown calfskin and made over a handsome, broad toe last, spring heel and welt sole.

Sizes 11 to 13½—Pair, $6.00

A Number of Other Suitable Styles in Boys' Footwear Are Here. Come In and See for Yourself.

Girls' First Choice for School Wear

OUR LINE of "Shure-foot" footwear needs no introduction, but we are now carrying the heavier welt sole shoes made by the same manufacturer.

A choice selection of these shoes in either the lighter turn soles, or the welt soles, in browns, tans, blacks and combinations All have the popular extra height top.

The sooner you begin anticipating your fall needs the better chance you have of getting your size.

Our Present Stock Is All We Can Buy in This Popular Line.

HATS

For School Girls

All the pretty fall shades, 6 to 14 years. Tailored styles in felts, beavers and velvets—

$2.75 to $6.50

Jaunty Tams in black, red, green, navy and rose—

$2.00 to $4.50

Keep Down Clothing Expenses By Buying

Wirthmor Waists

"Keep prices low as you can as long as you can" is the motto of the Wirthmor Waist line, which is handled in Decatur exclusively by Gushard's.

We have an attractive new line of these waists, several of the patterns being illustrated here, which go on sale tomorrow.

Wirthmor Waists Always One Price *$1.50*

That Lovely New Autumn Costume

Can Safely Be Planned on the Foundation of a

New Model "Justrite" Corset

These are Corsets which can be depended upon to give the figure just the lines needed to carry the new styles in suits and gowns.

Special models for the stout figure at $7.50 and $8.50.

Comfortable styles for medium and slender figures—$5.00 to $10.00.

Junior Justrite Corsets for the young girl.

You Can Depend on the Proper Fitting Here.

Closing Saturday

Our Great August Sale of

Aluminum Ware

THE largest Sale of aluminum ware we have ever held will close tomorrow. Though we are temporarily out of a few pieces, due to the heavy demand, our stock still gives you a large selection in the three standard brands—

Wear-Ever
Mirro
Griswold

Women's Stylish Footwear at $12

Good Values! Good Service! and Satisfaction!

Correct Styles and Every Fashionable Color!

FOLRATH'S Early Fall Footwear Fashions are good examples of Folrath value-giving. This $12 value, illustrated above, is offered women who desire correct style at a sensible price. These shoes are not the lowest priced nor highest priced of our new Fall models, but they represent a happy medium and are proving very popular with our patrons.

These special $12 styles are shown in a variety of new models for Fall.

Number 1656—Grey Kid Lace with welt sole and Louis heel. A very attractive number.

Number 1661—Brown Kid Lace, with welt sole and Louis heel. A very desirable number.

Your choice—$12.00

NOTE—Folrath's Fall Styles are now on display, including originations in every fashionable color and combination of colors. You are invited to view them

Folrath & Folrath

211 North Water St. "Shoes that Satisfy"

NEWSPAPER ARCHIVE® NEWSPAPER ARCHIVE®

COULDN'T RAISE HAND TO HEAD

Right Arm Almost Useless for Fifteen Years—Tanlac Ends Trouble.

"Honestly, if I could sell the good Tanlac has done me, there is not enough money in the world to buy it," said Mrs. V. Waca, who lives at 1219 North Jefferson Ave., Peoria, Illinois, the other day.

"For fifteen years I couldn't raise my right arm high enough to comb my hair," continued Mrs. Waca, "and I guess I would still be in that condition if I had not made up my mind to take Tanlac a short time ago. Rheumatism was my trouble, and nobody will ever know how I suffered those fifteen long years. Why, I could hardly dress myself on account of not being able to use my right arm. My liver was out of order all the time, too, and this caused me a lot of suffering. I was very nervous, and rarely ever got a good night's sleep. Finally I commenced to suffer from indigestion and my stomach got in bad condition. What I ate disagreed with me, and I often had headaches that would almost drive me wild. All these troubles together just about got the best of me, and I had failed so long to get relief from the different medicines and treatments I took, that I had about given up hope of ever getting any better.

"I finally made up my mind to give Tanlac a trial and it wasn't very long after that until I commenced to feel better. Before I had finished my first bottle of this wonderful medicine I could feel the pain from rheumatism leaving my arm, and I also noticed that my appetite was improving. I have just finished my sixth bottle of Tanlac, and I can truthfully say that I never was in better condition in every way than I now am. I can use my arm as well as I ever could, and can eat three hearty meals every day and never suffer a particle afterwards. My liver seems to be in perfect condition again, and I sleep like a child every night. It is actually hard for me to realize that I am so perfectly well after having suffered so many years. Tanlac did all this for me, and I will praise it as long as I live."

Tanlac is sold in Decatur by Decatur Drug Company, in Blue Mound by W. R. Graham, and in Maroa by Smelz-Hobbs Company.

Tobacco Habit Dangerous

says Doctor Connor, formerly of Johns Hopkins hospital. Thousands of men suffering from fatal diseases would be in perfect health today were it not for the deadly drug Nicotine. Stop the habit now before it's too late. It's a simple process to id yourself of the tobacco habit in any form. Just go to any up-to-date drug store and get some Nicotol tablets; take them as directed and lo, the pernicious habit quickly vanishes. Druggists refund the money if they fail. Be sure to read large and interesting announcement by Doctor Connor soon to appear in this paper. It tells of the danger of nicotine poisoning and how to avoid it. In the meantime try Nicotol tablets; you will be surprised at the result.

WAS JOE BARNES AUGUSTUS PENMAN?

Declare Measurements to Not Be Same.

Augustus Penman.
(Chester Penitentiary)

Height	6 feet 3 11-8
Age (Dec. 30, 1913)	22 years
Complexion	Dark
Hair	Chestnut Dk.
Eyes	Slate Blue
Born	Illinois

Remarks—1. Scar 2 centimeters, 2d joint, interior thumb, II. Eyes and front teeth prominent III. Large irregular cut scar, right ankle, front

Joseph Barnes.
(War Department Record)

Height	6 feet
Age (April 1, 1918)	25, 7 mos.
Complexion	Light
Hair	Dark
Eyes	Blue
Born	Lerwick, Scotland

Remarks—none given.

Champaign, Aug. 29.—Is Gus Penman, slayer of Harold Shaw, dead?

Without comment as to their ultimate conclusions, but with figures the evidence of proof, identification experts five days ago furnished persons interested in the case of Augustus C. Penman a report, strongly intimating that the body buried in the little cemetery at Philo as that of Gust Penman, and know as Private Joseph Barnes was in reality Joseph Barnes and not Penman.

A revelation of the report become public Thursday after it had been guarded secretly by only those very much interested in the case.

WIDE DISCREPANCIES.

Wide discrepancies in the measurements, Bertillon and otherwise of Penman and Barnes are noted in the report, and these figures it became known Thursday have produced a doubt to exist.

Almost simultaneously with the report of the identification experts, was revealed the fact that a letter had been sent to a local investigator, three weeks after the body was buried at Philo, stating that Penman was at Beachville, Ark. The letter was written by A. W. Pitt, a resident of Beachville, who was interested in the case by a former county official. In his letter Pitt, who wrote frequently concerning the case set forth that Penman had been arrested at the county seat in the county in which Beachville is located, and that he had been released on probation, and reported once each month to the probation officer. In the meantime, the letter stated, Penman with some other persons, made his home in the hills of southern Arkansas.

START SEARCH.

Shortly after the announcement that Gust Penman died at Camp A. A. Humphreys as Private Joseph A. Barnes, an international identification association, began to establish the fact that Penman was really dead.

Bertillon measurements were procured from Chester penitentiary where they were taken from Penman on Dec. 22, 1913, by L. C. Newton. Chester penitentiary authorities readily returned the information to Urbana. The war department was then looked to for information concerning the personal description of Joseph A. Barnes.

NOT SAME HEIGHT.

Because of the great amount of work in the adjutant general's office, it was not until Aug. 21, that the investigation was completed in Washington, and Barnes' personal description was forwarded to Urbana. The report of the identification experts, and the comparison, made at Urbana, showed chiefly that the height of Augustus Penman was six feet, three and one-eighth inches. His complexion, according to the Bertillon method, was dark. His place of birth was Illinois.

The discrepancy arises with the report from the office of the adjutant general in that the height of Joseph Barnes is given as only six feet. His complexion is given as light, as compared with Penman's dark. His birthplace is given as Lerwick, Scotland, and his age as 25 years and seven months, whereas Penman was about 28, but this fact is not given any consideration by the experts.

NO SCARS?

The difference of 3⅛ inches in height and the difference in complexions are the points considered by the identification experts, chiefly, although the war department report fails to show that Joseph Barnes carried a scar on the left thumb, and another irregular cut scar on the right ankle, whereas Penman was marked with similar scars.

MEXICAN WOMEN WED CHINAMEN

El Paso, Tex., Aug. 29. — Agitation against the marrying of Chinese men and Mexican women is spreading in Sonora, Chihuahua and other west coast states of Mexico. This has long been a source of much ill-feeling against the Chinese as many have married Mexican women in the north. Villa gave this as his reason for killing many Chinese at the time of his campaign in 1917 and was credited with saying the Chinese were trying to make a "yellow race" of his people.

TUSCOLA.

Mrs. Brown Rutherford went to Hastings Wednesday.

J. A. Scribbins of Decatur was here Wednesday.

Mrs. J. L. Warren, Mrs. Elmer Murphey, Miss Avis Murphey and Jill Murphey, Jr., returned Tuesday evening from a three weeks trip by automobile to Bay View, Mich.

Misses Kate Kennedy and Emma Meister were Wednesday visitors in Champaign.

Orville Roderick and mother left here Wednesday for Little Rock, Ark.

Enoch Baker went to Waterloo, Ia., Wednesday.

Mrs. Wilmer Murphy and daughter Florence, were Wednesday visitors in Champaign.

Decatur visitors Wednesday were Mrs. Josie Goff, Mrs. E. Y. McCarty, Mrs. G. H. Fuller and Mrs. Jacob Hilgenber.

FRIDAY'S DRIVE TO MAKE TOTAL 1,000

Farm Bureau Securing Many New Members.

When Friday's returns are all in it is certain that the membership of the Macon county farm bureau will be more than 1,000.

The sixty-three names secured in the canvass Thursday brought the total members up to 996 and the special campaign in Decatur and Friends Creek townships Thursday met with unexpected difficulties because of the absence of farmers from home attending sales, chautauquas and other events.

IN FRIENDS CREEK.

F. Y. Pope, captain of one team in Friends Creek, secured fifteen new members for the county bureau and seventeen for the state organization. In Decatur township fifteen members were secured for the bureau and twenty-four were signed up for the state association.

Many of the old members of the bureau are joining the state organization, which explains why the state memberships sometimes run larger in number than those secured for the bureau. The latter are new members.

SHERMAN SEES NO RATIFICATION

Springfield, Aug. 29.—Adjournment of the present United States congress without approval of the league of nations treaty and the submission of it to the nation's voters in 1920, was predicted by United States Senator Lawrence Y. Sherman in an address delivered in this city last night.

"When the treaty comes to the senate in its amended form, it will take a two-thirds vote to ratify it. In my judgment it can't get it. The session will die without ratification and the treaty will go over for settlement at the ballot box in 1920," Senator Sherman said.

Speaking of the request of President Wilson for additional laws with which to fight the high cost of living, he said:

"Do not ask for more laws to amend the high cost of living," he said. "Use the laws you have. Do not howl for more. They will load you down."

"BAYER CROSS" ON GENUINE ASPIRIN

BAYER

"Bayer Tablets of Aspirin" to be genuine must be marked with the safety "Bayer Cross." Always buy an unbroken Bayer package which contains proper directions to safely relieve Headache, Toothache, Earache, Neuralgia, Colds and pain. Handy tin boxes of 12 tablets cost but a few cents at drug stores—larger packages also. Aspirin is the trade mark of Bayer Manufacture of Monoaceticacidester of Salicylicacid

FIND CRUDE STILL NEAR HOOPESTON

Danville, Aug. 29.—Federal officers yesterday arrested Clarence Ray, at Hoopeston, this county, on a charge of operating an illicit whiskey still. The deputies confiscated a crude still found in an old quarry near that town, consisting of a five gallon lard can, copper coil, etc., and some liquor found there.

Ray was held to the federal grand jury in $1,000 bonds by United States Commissioner Jenkins.

12,000 GALLONS OF BEER DUMPED IN CHICAGO STREETS

Chicago, Aug. 29.—Four hundred barrels or 12,000 gallons of 2.75 per cent beer, manufactured by the Schlitz Brewing company of Milwaukee before the war time prohibition was dumped into the gutters of a north side street yesterday by Otto R. Fuerst, United States revenue inspector to enable the company to recover $2,400 in taxes previously paid the government.

Officials of the brewery recently called the attention of the revenue collector to the fact that after having paid the tax of $6 a barrel on the beer they were prevented by law from selling it.

They were told that the tax would be refunded if the beer was destroyed. The barrels were tapped one at a time and emptied into the street and soon a stream of the foamy fluid several inches deep filled the street. Men and women in the neighborhood hurried to the scene with cups and pitchers and attempted to salvage some of the beer but were driven away by government officers.

EXCESSIVE ACIDITY

is at the bottom of most digestive ills.

KI-MOIDS

for indigestion afford pleasing and prompt relief from the distress of acid-dyspepsia.

MADE BY SCOTT & BOWNE
MAKERS OF SCOTT'S EMULSION

How Candy Will Improve Your Complexion

Pure, rich, red blood is what is needed by people who are pale and haggard and have pimply and blotched skin. Partola mint candies are a delicious, agreeable and tasty confection-laxative which remove the cause of blotched skin by helping to purify and enrich the blood.

Partola Tablets—"The Doctor in Candy Form"—are a quick-acting, gentle and effective tonic-laxative made of the purest of peppermint candy without the slightest taste of medicine and have the appetising and appealing taste of delicious after-dinner mints.

Partola gently but thoroughly drives out from the bowels and liver the poisonous waste upon which the blood feeds and from which it accumulates its impurities. They sweeten and purify the stomach and help it to perform its task. In helping to purify the blood they will work wonders with your skin.

Try eating two Partola Tablets before going to bed tonight and you will be agreeably surprised at the invigorating and enlivening effects produced. At all drug stores. 25c, 50c and $1.00 boxes. Trial size, 10c.

School Opening SALE

Decatur schools re-open Monday, September 8th. That gives plenty of time to fit your boy or girl out for the season in this great sale.

BOYS' SUITS

First showing of suits for Fall and Winter. The prettiest styles and patterns we have ever shown. All made with slash pockets and detachable belt. On sale at ..... $6.90 and $7.90

GIRLS' DRESSES

Very pretty gingham and chambray dresses for school girls. Included in this lot are the popular Elsie Dinsmore Dresses that we are featuring. On sale at $1.49 $2.98 $1.98 $3.49 $2.49 $3.98

Boys' Blouses Light and dark patterns. Tapeless style. All sizes 50c

Girls' Middies All white and white with colored trimmings. All sizes $1.25

Girls' Hosiery Black hose for girls. Well made and will stand a lot of wear 19c

Boys' Pants Good quality cassimere and worsted pants for boys 6 to 17 years $1

Girls' Sweaters A large assortment of colors. All made with sailor collar and belt $1.98

Underwaists Made of good quality muslin with side hose supporters 50c

Boys' Stockings Heavy weight, good wearing, fast black hose for boys. Very durable 29c

Boys' Sweaters Made with dandy roll collar. All sizes. Extra special at $1.49

Girls' Bloomers Good quality black sateen bloomers for girls 2 to 12 years 49c

Boys' Caps Made with inside leather sweat band. Pretty patterns 29c

Girls' Tams Fine knit tams in an assortment of colors. Large Pom-Pom on top $1.25

Knit Caps A large assortment of fine knit caps. In assorted stripes or plain colors 65c

Rabbits Multiply Rapidly —So Do Sales of FORDS!

There must be a sound, sensible reason for the wonderful and increasing popularity of the FORD AUTOMOBILE.

Americans don't buy a thing merely because it costs less. They demand, above all else, dependability and service. Americans don't object to paying the price for ANYTHING—whether an automobile or a hat—provided they know they are getting "value received."

As we see it, the whole explanation of Ford sales is summed up in the fact that it is eminently GOOD VALUE.

The average man has in mind certain things which are, to him, the fundamental essentials of an automobile. And he finds that these are all to be found in the FORD.

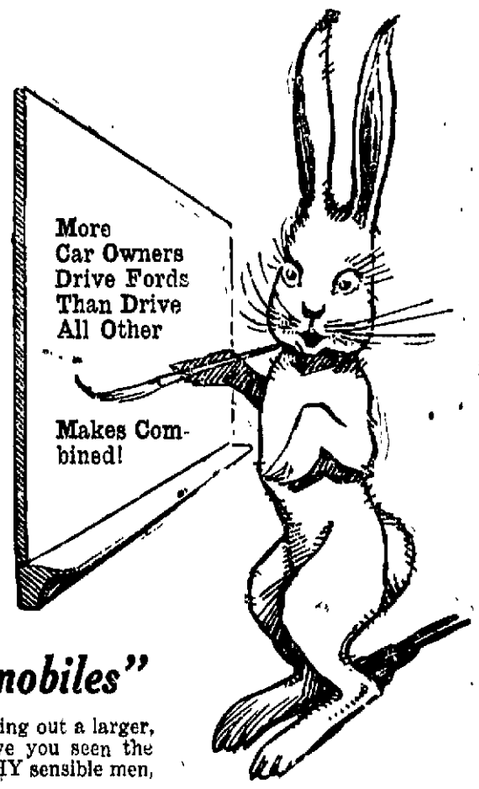

Fords Render "First Aid To Automobiles"

How many times you have seen a Ford, chain attached, pulling out a larger, more expensive car! And how few times—possibly never—have you seen the conditions reversed! Nothing could more conclusively show WHY sensible men, of moderate means, choose the FORD.

J. G. STARR & SONS

Authorized Ford Dealers — East Main and Franklin Streets

DECATUR, ILLINOIS — Genuine FORD PARTS

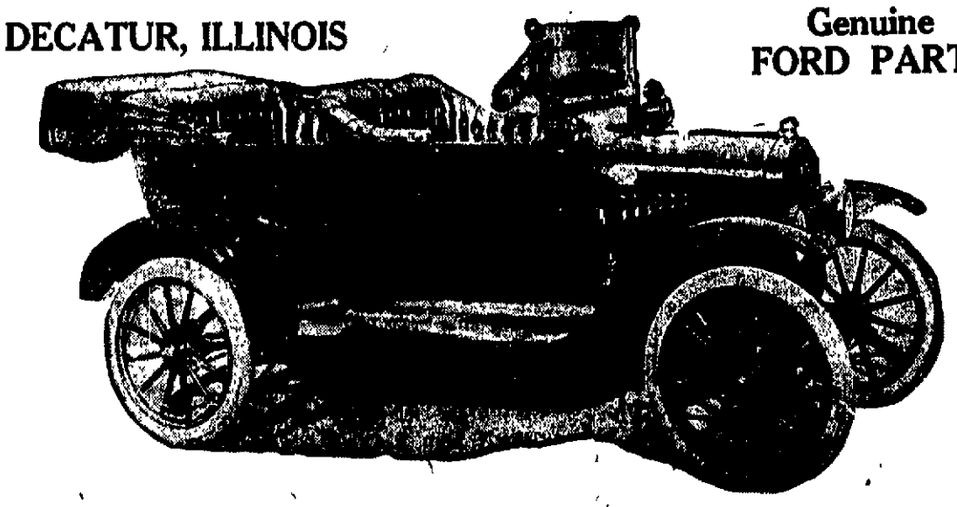

Early Showing of Fall Millinery

Presents a Splendid Variety of the Season's Smartest Fashions

Many and varying types are shown, from the soft hats that turn away from the face to the ever-fashionable turbans and the large dress hats of panne and Lyons velvet and combinations of velvet and duvetyn. Sailors that roll up all around and smart shapes of hatters' plush are models that are winning high favor.

THE NEW AUTUMN COLORS CONTRIBUTE LARGELY TO THE CHARM OF THE NEW HATS. RICH SHADES OF BROWN, TAUPE, NAVY, PURPLE AND BLUE PREDOMINATE.

Ostrich fancies, small flowers, ornaments, etc., are used effectively as trimming, adding charm to the graceful lines and smart shapes. In smart hats for every occasion, there are many styles to choose from, at many prices from

$5 Up To $25

Smart New Sport

COATS

Specially Priced at

$45

One lot of these Coats is made in the new Leopard effect material, trimmed at cuff, collar and bottom with Baffin Seal. Another number is made of gray Krimmer Plush. All lined with fancy silk.

Others $19.95 to $69.50

New Fall Suits

All-wool Poplin suits in navy and black colors. Belted models with inverted slot seam in back. High or low button collar. Fancy lined $29.75

Others Up To $49.50

New Fall Dresses

All-wool Serge and Taffeta Dresses that are exquisitely trimmed with embroidery, braid and buttons. Navy, black and Burgundy colors. A very special model at $16.95

Others—$12.95 To $49.50

New Fall Georgette Waists

The most wanted navy georgette waists are included at this price. We also have white, flesh, burgundy, brown and gray colors. All are prettily trimmed with embroidery and beads. Our prices only $5.95 $7.95 $8.95

HIRSCH

NewspaperARCHIVE®

ONE FIRM SELLS 2,000 WATERMELONS

Low Price Shows Decatur Likes Them.

LARD ALSO DECLINES

Potatoes Drop One Cent a Pound.

One firm in Decatur has sold nearly 2,000 watermelons in the last few days since the price dropped to two cents a pound.

Two carloads of about 1,200 melons each were shipped to Decatur from the Illinois river district where the melons are raised on the sandy soil which is peculiarly fitted for that purpose and the cutting of the price from three and a half and four cents a pound to two cents soon proved that the watermelon taste was here if the owners of it could afford to satisfy it

Otherwise the general decline of the basic food products in the central markets has affected the retail prices here but little as yet.

LARD IS LOWER.

Several of the stores have clipped the price of lard two cents a pound and in some of the markets it is selling at 35 cents Former prices ranged from 37 to 40 cents a pound

Tomatoes are also cheaper. That is one product which must be sold when ready for market and the cool days recently have had a tendency to prolong the supply of tomatoes with a correspondingly large supply. Small baskets which have been selling as high as 25 cents each but recently have dropped to 15 and 20 cents will be offered as low as 10 cents a basket Saturday

GRAPES SIX CENTS.

Jelly grapes are now six cents a pound and the table grapes usually sell at 25 cents for a small basket California grapes are offered at 25 cents a pound and plums vary in price from 10 to 25 cents a dozen for the large plums and from 15 to 25 cents a quart for the blue damson plums for canning or butter

Potatoes are somewhat lower although they are far from cheap yet, the price now being usually five cents a pound or 75 cents a peck Sweet potatoes are 12½ and 10 cents a pound.

PEACHES AT $4.

Peaches, usually Illinois stock now, are $4 a bushel and they are not plentiful. The baskets of smaller size are sold at varying prices depending on the size of the basket and the dealer.

Bananas are 10 cents a pound, apples six cents a pound to five cents each, oranges 35 to 80 cents a dozen, lemons 35 to 45 cents, apricots 25 to 30 cents a dozen

Butter is still 55 to 60 cents a pound for creamery and eggs sell from 47 to 50 cents a dozen, one dealer making two prices on eggs, 45 cents a dozen for the small and 47 cents a dozen for the larger eggs.

SPRING CHICKENS

Dressed chickens, springs, will sell from 42 to 55 cents a pound, the first price being for New York dressed. The full dressed price ranges from 50 to 55 cents a pound

The supply of vegetables and green stuff remains about as usual

Cucumbers 5 cents each.
Parsley, bunch, 5c.
Peppers, dozen, 20 to 25c.
Lettuce, iceberg head, 15 to 30c.
Beans, green, 18 to 20c.
Celery, green, 18 to 20c.
Green corn, dozen, 25c
Cantaloupes, 5 to 15c each.
Egg plant, each 25 to 35c.
Cabbage, 11.6c.
Oleomargarine 38 to 45c.

FISH

Illinois river carp, dressed, lb. 20c
Buffalo, lb. 20c.
Catfish, lb. 30c.
Lake trout, lb. 30c.
Whitefish, lb. 30c.

WELFARE BABIES SHOW BIG GAINS

Interest Taken by Mothers Shows Work Is Appreciated.

The fact that the babies who have been brought to the child welfare clinic this summer have shown almost universal improvement, gain in weight and general conditions of health, proves better than anything else that these experiments in baby work have been very successful.

The further fact that the mothers have brought the babies back again and again to be sure that they are improving as they should and that directions given by the nurse and attending physician have been correctly understood and applied, indicate that the welfare work has filled a need.

This week the clinic at the Gastman school had twenty-five babies and that at the Durfee school eighteen babies and both stations will be continue until school begins.

Mrs. Ruth Sweeny, child welfare superintendent, then expects that a single permanent station will be established so that the work may be continued regularly throughout the year

FARMERS MEET IN TUSCOLA OCT. 8-10

Tuscola, Aug 29.—The annual farmers' institute of Douglas county will meet in Tuscola on Oct. 8, 9 and 10. No institute was conducted last year on account of the influenza A number of speakers from Decatur, Elgin, Chicago, Springfield, the University of Illinois, Edinburg and Gilman have been procured.

The social club met Thursday afternoon at the home of Mrs C L. Kline.

A number of Tuscola people are attending the Illinois and Indiana fair at Danville this week. Most of the people who are attending are driving through.

Misses Hazel and Helen Murphey and Mrs James Bush are in Chicago

Claude Hawkins and family are visiting with relatives in Rockford.

The chicken fry held Thursday evening at the South Side Christian church was a success A large crowd attended.

EIGHTH GRADE PUPILS GRADUATE

The annual eighth grade commencement of the schools of Douglas county was held this morning at the Methodist church Two hundred and fourteen students were graduated from the eighth grade schools and granted diplomas which entitle them to entrance into any high school without examination. Prof. Jonathan Rigdon of Danville, Ind., spoke A remarkable thing about the commencement, was that in the audience were parents of the graduates who had been granted diplomas at the Normal school by Prof. Rigdon The teachers' institute was resumed Thursday afternoon and the classes will conclude on Friday. The attendance at the institute has been large.

BAZLEY'S Cash Market

118 E. William St.—Between Water and Main

Not Only the Lowest Prices, But the Highest Quality

SPECIAL SATURDAY SALES, AUGUST 30th

Short Cut Porterhouse Steak	22c lb.
Choice Fresh Tender Beef Pot Roast	12½c lb.
Choice Tender Oven Roast	15c lb.
Native Beef Rib Roast	17c lb.
Fresh Tender Beef Boil	10c lb.
Choice Tender Round Steak	25c lb.
Choice Tender Sirloin	24c lb.
Fresh Chopped Liberty Steak	16c lb.
Loin Pork Roast or Pork Chops	35c lb.
Fresh Spare Ribs	20c lb.
Fresh Pork Liver	6c lb.
Fresh Pork Sausage	20c lb.
Sugar Cured Hams (Cala Style)	28c lb.
Sugar Cured Bacon, side or half sides	39c lb.
Sugar Cured Regular Hams	38c lb.
Best Lard (any amount all day Saturday)	34c lb.

One Can Pork and Beans or Red Beans 10c
Two Cans Pink Salmon for .. 39c
Two Cans Tomatoes for .. 25c
Two Cans, No. 3 Kraut, for . 25c
Cream of Nut Margarine, two pounds for 58c
Rose Brand Margarine, two pounds for 65c
Tip Top Margarine, two pounds for 83c
Derby Margarine, two pounds for 83c

Why Pay More? We Have the Best!

EVERYTHING MUST PLEASE YOU OR YOU GET YOUR MONEY BACK.

The Goodness of

WHITE LOAF FLOUR

Will Vanish Worries and Bring a Pleasure in Your Baking

American Hominy Co.

Cor. Water and Cerro Gordo Decatur, Ill.

Trade with Your Neighborhood Grocer

Economizing Is Not Buying Cheap Groceries

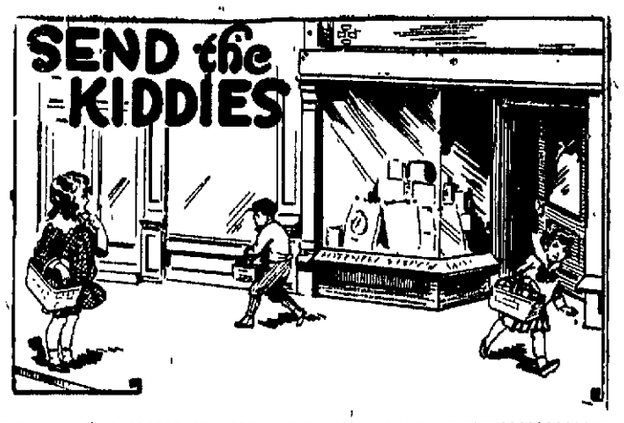

Trying to economize by buying *cheap* foodstuffs is NOT economizing but making the H. C. of L. yet higher. It is a question of buying only the things most essential from day to day, things we have to have, and *then* buying nothing but the *best*.

You all know the true value of *pure, wholesome* foodstuffs that have given perfect satisfaction for years, the brands you have depended upon in the past to be *good*. Suppose you do pay a few cents more for them now, the fact that they will be GOOD and not be thrown away is much cheaper in the long run and *real economy*. You will find this a big factor in reducing your H. C. of L.

QUALITY, OR ITS ABSENCE

Quality or its absence makes an article cheap or expensive. We offer nothing but the best of quality products to our patrons and feel it will be a savings.

William Brumitt
1802 N. Wilbur Main 4538
2101 N. Main Main 402

Good Apple Butter

Did you ever experience anything better than that good old apple butter your mother used to make? Just try a can of our Goodwin's Best butter once and you'll say it is as Good if not better. Get used to using MAZOLA cooking oils. Quarts, 75c; Pints, 40c.

J. H. Miles
1770 N. Edward Phone Main 4318

A REAL BARGAIN

SHERMAN'S BOOMER COFFEE, per pound.. 30c

With us it is more than just selling so much merchandise to you, but giving you the kind of goods we can stand back of with our Guarantee.

Stout Bros.
1848 N. Morgan Main 3750
703 E. Grand Main 1197

NOW DON'T FORGET

When you buy it at Covalt's the quality is always backed up, by my guarantee. Superior service always.

G. I. Covalt
GROCERY AND MEAT MARKET
Cor. Illinois and Olive Sts., Main 1563

A FACT WORTH KNOWING

We can give you every service consistent with good business and to do so, knowing in the end we can but win your esteem and patronage—as well as your friendship for the neighbor grocer.

(Will Close at 11 O'clock Labor Day)

C. Cloyd & Son
876 W. Grand,
Phones—Main 1585 and 2037

BARTO SPECIALS

PORK ROAST, pound	23c
BEEF BOIL, pound	20c
LARD, pound	38c

Don't forget about my pure pork sausage. A place to buy good things to eat.

Charles Barto
1575 N. Water St., Main 1334

CONVINCING YOU

In order to convince you that our best interests are always before us in ordering your Meats, Groceries, Vegetables or Fruits, we take particular pains to see that you get the best money can buy which is always the cheapest. A complete line of school supplies will be found here for the children.

H. H. Hill
Cor. Grand and Calhoun, Main 982

A Very Low Price for a Short Time

Blue Buckle Overalls, (Union Made)	$1.95
CONE Bros. Overalls, (Union Made)	$2.25
Blue Chambray Shirts	$1.00
Men's Sox, per pair, $1.00 down to	15c
Shop Caps, each	15c

W. R. Hopkins
1267 E. Grand,
Phones—Main 3221-3222

Danny Goes Shopping

Willie feels it necessary to shop by aeroplane in order to reach the "high standard" of groceries carried by C. H. Woodruff Fresh meats vegetables and fruits of equal Quality are also to be had here at all times.

C. H. Woodruff
602 W. Packard St., Main 3356

QUALITY *and* SERVICE

Quality first with my new stock of "WEDDING RING" and "WISH BONE" brands in. Service Always.

Wedding Ring Brand Rolled Oats 13c

A complete line of school supplies will be found here.

R. G. Hanks
223 W. King St., Cash and Carry

TO GAIN YOUR FAVOR

We gain only as we gain your favor and patronage. We are not the fly by night kind of merchants. Hence our best interests are in giving your quality goods.

C. M. Silkey & Son
1080 N. Main Main 1417
577 W. Main Main 101

FOR THE SCHOOL CHILDREN

We carry everything in the line of school supplies that the child will need in starting to school.

Decatur Flour, 48 lb. sack	$3.00
Big "S" Flour, 48 lb. sack	$3.15
Fine quality Early Ohio Potatoes Per peck for	80c
Per bushel for	$3.00

C. W. Kelly
2018 E. William St., Main 2770

THE BEST

If you want cheap goods we can get them for you, but we recommend only that which we can stand behind with our guarantee—THE BEST.

(The Best Is the Cheapest)

M. L. Scott
1099 W. Decatur St., Main 5009

SOME FACTS

Suppose you do get out in the country or hear of some one that bought some foodstuffs from a friend or relative a little cheaper than you can get it here in town, that does not give the true price of foodstuffs in Decatur. The grocer is giving you the best he can buy with a small margin of profit. I stand back of every thing going out of my store.

T. E. Shaw
902 N. Monroe St., Main 915

EQUAL TREATMENT TO ALL

ALL patrons receive the same courteous treatment here as well as the very best quality of groceries and meats I can buy. The business you have given me in the past is very much appreciated and thank you for your patronage.

Geo. R. Stuckey & Son
479 S. Main St., Main 907

SPECIALS

GOOD BACON, per pound	40c
SUGAR CURED HAM, per pound	38c

Much of the H. C. L. comes from buying inferior merchandise but our products will save you money in the long run.

J. R. Morgenstein
681 E. Wood St.

NEWSPAPERARCHIVE®
NEWSPAPERARCHIVE®

Now is the Time for

Canning Pears

Per Bu. $3.50 to $4.00

Full line of Fruits and Vegetables

Phones 1152 1153 — Metzler's Fruits Quality Vegetables — 130 Merchant Street

POLLY-ANN

"The Supreme Loaf"

Truly it is the bread supreme—palatable to the last crumb—nutritious and wholesome.

Order a loaf today and you will land a knockout on old

H. C. L.

Phone your dealer. Just say: "Send me Polly-Ann Bread." If he does not have it, ask him to get it for you.

TWO SIZES—10c and 15c

Pierce's Bakery

250-260 East William Street Phone Main 384

The Kipp Store

GROCERIES AND MEATS
BROADWAY AND ELDORADO STS.

We Deliver All Over Decatur
SATURDAY SPECIALS
Phones—Main 267, 268, 5650

CREAMERY BUTTER, per pound 55c

Olives, Queen, 11-ounce jar ..... 35c | Ginger Snaps, fresh, pound 15c

OUR SPECIAL BLEND COFFEE, per pound.....38c

30c Can Pork and Beans, No. 2½ Can ..... 20c | Cocoa, one-fifth pound can, any kind 9c

FLOUR, BIG "S" $3.15

KIRKS' FLAKE WHITE SOAP, 10 bars.....59c

Pink Salmon, Fancy, Tall Can ..... 23c | Kellogg's Corn Flakes, two packages 25c

ALL KINDS OF FRESH FRUITS AND VEGETABLES

SUGAR CURED COTTAGE BUTTS, per pound....43c

Beef Boil, pound ..... 15c and 18c | Sugar Cured Bacon Squares, per pound 36c

Beef Roasts, pound ..... 18c and 22c | Picnic Hams, per pound 30c

Good Beef Steak, per pound ..... 25c | Hamburger, per pound 22c

NOTICE

Our

FALL OPENING

Will Take Place Next Week

Friday and Saturday, Sept. 5th and 6th will be the BIG DAYS. Attractive souvenirs and a fine time for all. Don't make any "dates" for those days.

Generous Credit

The Union — A NATIONAL INSTITUTION — 531 N. Water

CITY CLUB ENJOYS BASKET PICNIC

Ball Game One of Big Features of Day.

The basket picnic which was held by the members of the City Club and their friends at The Pines Thursday afternoon and evening was attended by about 200 members and their families.

Probably the most exciting event of the afternoon was the ball game played with a large soft indoor baseball and umpired by L. W. Snerly until he was assaulted for alleged "rotten" decisions and confined to the jail which had been constructed near the diamond in anticipation of riotous demonstrations over unsatisfactory decisions. However the umpire was confined there by the players instead of the obstreperous objectors.

OTHER EVENTS.

Horse shoes, tennis, volley ball and athletic events took up the afternoon and after the supper served on the tables on the lawn a community sing and a cake walk completed the day's program.

The children had the wading pool prepared for them but the water was rather too cool for comfort and they put in their time playing about the large grounds.

EVERYBODY TAGGED.

Everyone present was tagged by Sylvester Judd with a lapel label with his name written on it so that introductions were unnecessary.

Dan Heck, dressed all in white, made quite a hit in the baseball game. He was catcher for his side and put up quite a game both in that position and at the bat.

H. W. McDavid president of the club, tried to "kill" the ball when he was at bat. He knocked the big, soft toy about ten feet with the little bats with which the game is played.

KEPT AT WORK.

John R. Pogue as third baseman for one of the teams had considerably more leg work than he is accustomed to because of the fact that the long hits all seemed to come his way and he had to gallop clear over to the tennis court a number of times.

J. M. Clokey was the offical policeman on duty at the game and he had considerable trouble trying to keep order. He wore a star about ten inches in diameter.

MRS. SUE HAGAMAN IS BROUGHT HOME

Brought From West of Jacksonville in Moran's Ambulance.

Mrs. Sue Hagaman, who became ill while on a visit three miles northwest of Jacksonville, was brought home Thursday in Moran's ambulance. Her daughter, Mrs. L. Bushart and the latter's son-in-law, Dean Morris, went after Mrs. Hagaman and accompanied her home in the ambulance. Mrs. Hagaman stood the trip better than any of the others. She declared that she was perfectly comfortable all the way and did not suffer the slightest inconvenience. She was certain that she could not have stood the trip on the train.

The ambulance left Decatur at 4 o'clock Thursday morning and Mrs. Hagaman reached her daughter's home, 1128 West Macon street, before 1 o'clock in the afternoon. The ambulance covered 196 miles on the round trip. Mrs Hagaman is suffering from a general nervous breakdown, but her condition is not such as to cause alarm. She is one of the best known women in Decatur and it was she who launched the movement that resulted finally in the building of the Decatur and Macon County hospital.

CO. H. MEMBERS REPORT TONIGHT

Days for Rifle Range Practice Will be Assigned.

All members of company H, Tenth regiment, who expect to participate in rifle practice of Camp Lincoln, near Springfield, at any time next week, must report at the armory in Decatur at 7:30 o'clock this evening. At that time days on which certain members of the company are to go will be assigned. The new rifles just issued will be used on the range. Some of the officers and men will go to Springfield Sunday morning and others will go at diferent times during the week. They can put in one day or two days each on the range, just as they wish. Transportation, meals, lodging, ammunition and instruction will be furnished free by the state.

Those who fail to report at the armory this evening will not get to take part in the rifle practice this year.

Company G, Illinois Reserve militia will meet with Co. H, I. N. G., in the Guards armory Friday night and each organization will then vote on a date to go on the rifle range at Camp Lincoln.

BOY SCOUT CAMP TO END SATURDAY

L. F. Kinister to Attend National Meeting Next Week.

The Boy Scout camp at Faries Park will break up Saturday and the boys will return to the city. Scout Executive L. F. Kinister, who has been in charge of the camp, will leave Sunday for Flint, Mich., to attend a national meeting of Scout Executives.

At present, about thirty boys are in camp and practically all of them are Decatur boys. The camp will have been in existence five weeks of three periods, the first two periods lasting two weeks. The last period is cut short by the fact that continuing it next week would bring it right up to the opening of school. In the five weeks, about 140 boys have attended the camp

AB DRYSDALE TO TAKE FIRST SPIN

Shaw Airplane Expected to Be Ready Soon.

Ab Drysdale has contracted with R. B. Shaw for the first passenger flight in the Shaw aeroplane after it arrives in Decatur, the flight to last twenty minutes. Word is expected from the plant at Chicago at any time, saying the machine is ready. As soon as it is done, Mr. Shaw and his pilot will go to Chicago immediately to bring it back. It was to have been done Friday but no word was received on it. It is hoped to have it here sure Monday in time for the big Labor Day celebration.

Mr Shaw has secured the P. B. Sullivan place northwest of the city for a temporary landing field until he can get a permanent place. Mr. Sullivan did not care to give the ground up permanently but is letting Mr. Shaw have it for awhile. This is the field where many machines have come down and is in about the 1700 block West Grand avenue.

NEW DRIVER.

Frank Peck, former Decatur and Monticello boy, has been secured to drive the machine. Peck has been instructor in the army for a couple of years and was only recently discharged from the service. He has done some flying, off and on, since 1909, when he took his first trip in the air with an uncle.

MRS. DOOLEY'S ADVICE TO WORKING GIRLS

Milwaukee, Wis.—"I wish all girls who work and suffer from functional disorders would profit by my advice and take Lydia E. Pinkham's Vegetable Compound. Before I was married, when I came home from work at night, I would be just worn out with pains which dragged me down. I took Lydia E. Pinkham's Vegetable Compound and it made me feel like a new woman. I can work from morning until night and it does not bother me, and I wish all girls who suffer as I did would try Lydia E. Pinkham's Vegetable Compound."—MRS. H. DOOLEY, 1135 25th St., Milwaukee, Wis.

Working girls everywhere should profit by Mrs. Dooley's experience, and instead of dragging along from day to day with life a burden, give this famous root and herb remedy, Lydia E. Pinkham's Vegetable Compound, a trial. It has overcome just such conditions for thousands of others, and why not for you? For special advice, write Lydia E. Pinkham Medicine Co., Lynn, Mass. The result of their 40 years experience is at your service.

Don't Buy Just as Good—
BUY THE BEST

The Gainaday Electric Washer

FREE DEMONSTRATION IN YOUR HOME
Sold On Convenient Terms

GILL & PEPLOW

154 Merchant Street Fairview 463

GREAT FOR THE KIDDIES— Sunshine GRAHAM CRACKERS

Sunshine Tak-hom-a Biscuit Splits in Two

Church

Elect Officers.

Mrs. C. H. Young was elected president of the Ladies' Aid society of St. Paul's Methodist church at the annual election of officers held Wednesday afternoon. The other officers are:

Vice-President—Mrs. Elizabeth Husher.
Second Vice-President — Mrs. Stella Smith.
Secretary—Mrs. P. L. Nichols.
Treasurer—Mrs. W. A. Roberts.

Fourteen dollars and ninety-five cents was turned in in dues by the twenty-four members present. They voted to pay $100 to the church board to give $25 to the Woman's Foreign Missionary society to help meet the expenses of entertaining the delegates to the Northwestern branch convention to be held here in October. A rising vote of thanks was given to Mrs. C. O. Penau for her work as president of the Ladies' Aid during the past year. Mrs. Penau, who is now living in Springfield, was here for the meeting yesterday.

Elect Delegate.

Milton Johnson was elected delegate, with J. D. Heck as alternative, by the First Methodist church Wednesday night for the Lay Electoral conference to be held at Charleston, Ill., Sept. 17. The annual Ministerial conference will be held at the same place and time.

A lay conference is held each year and once in four years an electoral conference is held to elect delegates for the general conference. The next general conference will be held May 20 in Des Moines, Ia.

The delegate for the Grace Methodist church will be elected Sunday. St. Paul's Methodist church will elect its delegate at the Quarterly conference on Sept. 10.

Picnic.

Forty members of the Starlight Rebekah lodge enjoyed a picnic supper in Fairview Park at 6:30 o'clock Wednesday night.

We Deliver Bell 3437 — **PYBURN'S MARKET** — 619 N. WATER ST.

SPECIAL PRICES FOR SATURDAY ONLY—AUGUST 30th

We Have a Nice Assortment of Celebrated Ward Cakes.

Saturday Special: Choice Boiling Beef, lb. 12½c

NAVY BEANS, POUND 10c
Tall Hebe 12½c

COFFEE—Summit Brand 30c
Armour Helmet Coffee, lb.....40c
Matches, per box 5c
Yuban Coffee, lb.....43c

Choice Beef Roasts, lb. . 18c and 20c
Rib Roasts, per pound 22c
Lard Compound, per pound . . 30c
Choice Beef Steak, per pound . 25c
Four Cans Pumpkin 25c

Fels Naptha, ten bars 75c
Ten Bars Maple City Soap 60c
Kirk's Flake White Soap, 10 bars 60c
Peaches, in Syrup, per can ... 25c

Sugar Cured Bacon, by side or half side, per lb. ..... 38c and 45c
Sugar Cured Smoked Hams, half or whole, pound, 38c and 40c
Smoked Boneless Pork 32c
Fowl Butts, per pound .....
Sugar Cured Miller & Hart Brand, Square Deal Bacon, pound 38c
Koko Butterine, per pound 30c
Peas, Tomatoes, per can, No. 2 size 15c
Or Two for 25c
Best grade Peanut Butter, per pound 25c
Three packages Macaroni, Spaghetti or Noodles 25c

Red Beans, No. 2 can 10c
National Seal Quaker Oats, small size 10c
National Seal Quaker Oats, large size 25c
Lima Beans, two pounds 25c

Pet, Carnation or Borden's Milk, tall can 15c
Karo, ten-pound size, light 85c
Karo, ten-pound size, dark, limited 80c
Karo, five-pound size, light, limited 45c

Special Saturday
Bulk Apple Butter, best grade, two pounds 25c
Dried Peaches, per pound 25c
Dried Pears, per pound 25c
Peach Butter, jar 20c
Cherry Blossom Preserves jar 25c
Gooseberries, per gallon 70c
Oak Crest Preserves, jar 35c

CASH AND FREE DELIVERY

Corner of Main and William. **Great Eastern TEA & COFFEE CO.** Corner of Main and William.

United States Food Administration License Number G-65550

Special Attention given to all Phone Orders Main 530-531

Lower Your H. C. of L.—Trade Here!

Great Eastern Pie Filling
Does he like pie? Bake a few and see. It's not hard work either these cool days and our pie fillings make it a real pleasure. Each package makes four generous pies. Cocoanut Cream per package, 23c. Cherry, Chocolate, Cream, Lemon flavors per package 21c

Bobolink Queen Olives
Medium sized, small seed, good flavored Queen olives. Mighty good value at our price of 18 oz. jar 29c

Wedding Ring Tuna Fish
(Chicken of the Sea)
Don't confuse it with Albacore Tuna which is largely dark black meat. Makes splendid salad. Special price for this week, 6 cans $1.40

Wish Bone Sweet Sliced Pickles
12 oz. jar of sliced and spiced, finely flavored pickles at a price cheaper than you buy the gherkins alone. Why not lay in a dozen or case for winter. Per half dozen..... 60c

Jap Rose Face Powder
Flesh tint. Only a small quantity of this powder left. Sells at drug store at 42c per box. Our price including war tax 25c

Jap Rose Cold Cream
Drug store price is 21c. A mighty good cream and a very low price, including war tax.. 15c

Great Eastern Baking Powder
We have on hand a few dozen 5 lb. cans of this guaranteed powder which we desire to close out quickly. Special price for one week, per 5 lb. can 60c

Great Eastern Gloss Starch
Lump or gloss starch is now costing the retailer from 8½c to 9c per pound. Ours is absolutely clean, and gives excellent satisfaction. Per 3 lb. box 30c

Best Grade CANE SUGAR
Our car finally arrived and was unloaded last Monday. This is best grade of fine cane granulated sugar. As long as it lasts you may buy it at per 25 pound cloth bag, $2.75; per 10 pound cloth bag, $1.10; per 5 pound cloth bag, 55c. In order to take care of as many of our customers as possible, we will limit each customer to not to exceed 25 pounds. If delivery is wanted, we ask that you purchase other goods; many real bargains are quoted in this week's ad.

GOOD COFFEE
Hasn't August been an unusually delightful month? You find it hard do you not to get enough sleep and how good a steaming cup of hot coffee tastes these cool mornings.

Mexican Brand Is A Winner
If you like a rich, full bodied, finely flavored, mild coffee our Mexican brand will suit you to a T. Sold for from 4 to 6 cents cheaper per pound than the average coffee of anything like its class. Per pound 44c

Our BOGOTA BRAND Always Pleases
If you want a heavy, pungent flavored strong coffee with a prohibition kick in it, our Bogota Brand will fill the bill. A very different coffee from Mexican Brand; sold equally as much below the average prevailing price. Per pound 44c

Maypo—Imitation Maple Flavor—makes syrup that tastes like the genuine article, at less than half the cost. Full gallon can be made for 80c. 2 oz bottle 31c

NOTICE OUR FRUIT PRICES
FRUITS
Perhaps you have noticed that there are no fruits quoted in the list of goods to be sold by the government. Good fruit is about as scarce as proverbial hens teeth. Fruit bought now for immediate delivery at our present prices will save you a nice round lot of money. If you want to cut the high cost of living this winter and at the same time have fruit to eat BUY QUICK.

WISH BONE APRICOTS
Each can is a revelation. You wonder how they manage to get the lid on so much real good fruit and heavy syrup. No. 2½ can, almost a full quart.. 44c

Wedding Ring APRICOTS
Extraordinarily selected, each half perfect in shape and color. Syrup extra heavy. Nothing finer packed. No. 2½ can —almost a full quart..... 47c

WEDDING RING BLACKBERRIES
Grown and packed in the Pacific northwest. Are just delicious as they come from the can. No seeds. The whole berry is juicy and tender and as fine flavored as you ever tasted. Our special price for one week, No. 2 can, per can 37½c

EXTRA SPECIAL!
LIBERTY JAR RUBBERS
Extra thick heavy red rubber. Not to be compared with rubbers carried over from last season. Use these for your canning and your fruit will not spoil. Special price, 4 dozen 25c

Cudahy's White Borax Naphtha Soap
This is a splendid white naphtha soap. We have only about 25 boxes to sell at our special price. For this week ONLY, per case..... $7.00

American Steel Wool
Use this in connection with any scouring powder and it will clean your aluminum until it is as bright as new. Large family package 21c

Beans
Navy Beans as fine quality as we have had this year. 5 pounds for 50c
Lima Beans, last lot are extra nice, 3 lbs. for 50c
Pinto Beans, rich and very nutritious. Cheap at 7 lbs. for..... 50c

Blue Bird Scouring Powder—a splendid cleanser—as good as anything on the market—use with our Steel Wool—Cheap at can 5c

Save on Rice—Buy Now
Fancy Rice of good quality will soon be selling for 20c per pound if we are to believe the predictions of reliable brokers. Export demand for rice is by far the heaviest ever known and bids fair to continue. This is the thing that is keeping and will continue to keep up the price of rice. We have a limited quantity to sell at, per pound 15c

Bulk Macaroni, good quality, very nutritious, a good meat substitute, pound 10c

Broken Rice, not a good looker but just as high in food value as the best grade —we have only a small lot, per lb.. 10c

Newta—Egg Substitute—Money refunded if not absolutely satisfactory when used in place of fresh eggs in baking and cooking. It takes the place of $1.50 worth of fresh eggs, package.... 20c

Watch for Our Advertisement Every Friday and SAVE MONEY.
Our Prices As Quoted Are Good From Friday to Friday.

NewspaperARCHIVE®

New Fall Shoes At Last Year's Prices

REMARKABLE VALUES—LOOK THEM OVER

Ladies' Brown Kid Boots—full Louis heel—plain toe. A remarkable value at

$5.85

School Shoes

For Boys and Girls—priced up from..... $1.98

We also carry a full line of Educator Shoes for boys and girls.

Ladies' Black Kid Boots—stitched tip, Louis heel, A pair

$6.35

GREENBERG'S

—QUALITY SHOES—

135-137 East Prairie Street

Ribbed Tread — Swinehart Tires — Hexagon Tread

Look Over Them All

and then you will come back to us and buy the famous dependable Swinehart Tires, the tires that have been carrying millions in safety and comfort, year after year, with never a sign of dissatisfaction. We stand back of our tires because we know they are absolutely reliable and uniform in quality and service.

D. U. BRICKER

218 East North Street,
Phone Main 2090

SEE THE

Case Tractor

in An All-Day

PUBLIC DEMONSTRATION

WOODBINE PARK

August 28th, 29th and 30th

Come Early! Come Any Time During the Day! See This Machine in Operation.

Case Service Station

349 East William Street

Exact Fare Your Share

Of Good Street Car Service in Decatur

DEATHS.

RICHARD SCRUGGS.

Richard Marlyn Scruggs, little son of Mr. and Mrs. Edward Scruggs, died Thursday afternoon at St. Mary's hospital. He was four years old May 31. His death was caused by stomach trouble. He had been in the hospital a week. He was born in Decatur May 31, 1915. Besides his parents he is survived by three brothers, Howard Donald and James Scruggs.

The body was removed to the Brintlinger & Sons undertaking establishment and prepared for burial and this evening will be taken to the residence, 760 West Packard street, where the funeral will be held at 10 o'clock Saturday morning. The services will be conducted by Rev. R. E. Henry, pastor of the First Christian church. The interment will be in Fairlawn cemetery

MRS. HUGH MUIR

Mrs. Hugh Muir, formerly Miss Frances Cameron of Decatur, died Thursday afternoon in her home, 1510 Westley avenue, Evanston. She was forty-five years old. Her death was caused by heart trouble. Mrs Muir was born in Harristown township, Oct 24, 1874. The family moved to Decatur in 1880, and she and Hugh Muir were married Dec. 31, 1890. They moved to Evanston at once and that has been her home ever since. While in Decatur she was a member of the First Christian church, but after moving to Evanston transferred her membership there. She is survived by her husband, a son and two daughters. She also leaves one brother, H. C. Cameron, 1841 North Maple avenue. The body will be buried at Evanston.

WILLIAM PANANOWSKI.

William Pananowski died at St Mary's hospital Thursday. He was a stranger in Decatur and nothing is known here concerning his relatives He was about twenty-two years old His death was caused by tuberculosis He had been a patient at the hospital for several weeks. The body was removed to the Moran undertaking establishment and prepared for burial and efforts are being made to locate his relatives.

JOHN GAU.

Word has been received here from Mrs. Frank Vest, of 1016 East Eldorado street, telling of the death of her father, John Gau, in Utica, N. Y Mrs. Vest was called to her father's bedside about six weeks ago and was with him when he passed away. Mr Gau was seventy-eight years of age.

POSLAM STOPS FIERY STING OF ECZEMA

"Just what my skin needed," will be your conviction after Poslam has been spread gently over your itching eczema.

Unless you have ever tried Poslam you haven't the faintest idea how surely it works—how quickly it soothes and smooths out all skin ailments. You don't know its control over the fiery pangs of eczema or stubborn acne and other blemishes.

Put Poslam to the test. Pick out the hardest spot you have—and next morning look to see improvement. Thousands have done this to their lasting satisfaction.

Sold everywhere. For free sample write to Emergency Laboratories, 243 West 47th St., New York City.

IF THIN AND NERVOUS, TRY PHOSPHATE

Nothing Like Plain Nitro-Phosphate to Put On Firm, Healthy Flesh and to Increase Strength, Vigor and Nerve Force.

When one stops to consider the host of thin people who are searching continually for some method by which they may increase their flesh to normal proportions by the filling out of ugly hollows, the rounding off of protruding angles with the attendant bloom of health and attractiveness, it is no wonder that many and varied suggestions along this line appear from time to time in public print.

While excessive thinness might be attributed to various and subtle causes in different individuals, it is a well-known fact that the lack of sufficient phosphorous in the human system is very largely responsible for this condition. Experiments on humans and animals by many scientists have demonstrated beyond question of doubt that a body deficient in phosphorous becomes nervous, sickly and thin. A noted author and professor in his book, "Chemistry and Food Nutrition," published in 1918, says: " * * that the amount of phosphorous required for the normal nutrition of man is seriously underestimated in many of our standard text books."

It seems to be well established that this deficiency in phosphorous may now be met by the use of an organic phosphate known throughout English speaking countries as Nitro-Phosphate. Through the assimilation of this phosphate by the nerve tissue the phosphoric content when absorbed in the amount normally required by nature soon produces a welcome change in our body and mind Nerve tension disappears, vigor and strength replace weakness and lack of energy, and the whole body soon loses its ugly hollows and abrupt angles, becoming enveloped in a glow of perfect health and beauty and the will and strength to be up and doing It is sold by the Decatur Drug Company in Decatur and all good druggists.

CAUTION—While Nitro-Phosphate is unsurpassed for the relief of nervousness, general debility, etc., those taking it who do not desire to put on flesh should use extra care in avoiding fat-producing foods

DOVE FUNERAL AT WHITE HEATH

White Heath, Aug. 29.—The funeral of Mrs Mollie Dove, who died Monday evening, was held at 2 o'clock Wednesday afternoon at the home of her daughter, Mrs. Scott Record, two and a half miles east of White Heath, Rev. J. C. Fowler, pastor of the United Brethren church, was in charge of the services.

Arthur Burt, Jr., has returned to his home in Decatur after a short visit at the home of Miss Hazel Plunk. Miss Juanita Roberts of Decatur is still visiting at the Plunk home but will return to her home the latter part of this week.

Thomas Wrench of Champaign spent the first of the week visiting with friends here.

Mrs. Harley Hardin and three children of Frankfort, Ind, are visiting with relatives here.

Frank Grove has purchased the Jess Fitzwater farm, one mile south of here, near the Camp Creek school house. Mr. Grove expects to build a house on the land, which at present is without improvements.

Mrs. Monorva Love returned Tuesday from Butterfield, Minn., where she visited at the home of Andrew Grove and family. She was accompanied by George Grove and family of Decatur and the party made the trip in an automobile.

Frances and Verna Hannah, Miss Dorotia Davis, Frank Wrench, Glenn DeLand, Emmerson Evans and Lloyd Wrench have gone to Monticello and are attending the teachers' institute.

Edward DeLand returned Tuesday after a short visit at the home of his daughter in Pekin.

I. C. EMPLOYES TO HEAR STORE PLAN

Clinton, Aug. 29.—A meeting of all Illinois Central employes has been arranged by the committee to be held in the county court room here tonight at 7:30 o'clock to hear lectures on the co-operative store plan. Duncan McDonald, of Springfield, and J. H. Atkinson, of East St. Louis, representing the Central States Co-operative Society, will be present and will explain the plans.

MRS. ALMA SCHROEDER DIES.

Mrs. Eva McMann, 814 South Madison street, has received a message announcing the death of her sister, Mrs. Alma Schroeder, of Wichita, Kans. Mrs. Schroeder, who died on Wednesday, was a former resident of this county. She was the sister of Robert Rosencrans, also formerly of this city, but for the past three years a resident of Bloomington.

Owen L Enos filed a bill for divorce from Carrie E. Enos, who resides in Jacksonville The bill recites statutory charges and the case will be heard at the September term of the circuit court.

BLUE MOUND.

The funeral of Edwin Butcher was held at M. E. church at Blue Mound Thursday afternoon at 4 o'clock, Rev. Mr. Simmons officiated. Blue Mound Lodge No. 682 A. F and A. M. of which he was a member being in charge Music was furnished by Mrs. Glovie Bills, Mrs. Samual Hendrix, Al Evans and Henry Davidson. Flowers were in charge of the Misses Dessie Botener, Augusta Kreher Elva and Ena Gebhardell Leona and Beatrice Jostes, Lena and Eva Marti, Pallbearers were H. C. Bean, R. C. Davidson, H. B. Bottrell, F. W. F. Krause, Lester Bailey and Clifford Hoppe.

"Sport" Blanchard has moved his barber shop into the old Spooner and Sprague building, he recently purchased.

Cloyd Moore has purchased the residence of Morton Johnson in the south part of town.

Mr. and Mrs. Harry Beinap and Bessie Beinap returned home Wednesday after attending the wedding of Otto Beinap and Miss Harriet McPeak at Irving on Tuesday.

Decatur visitors Wednesday were Misses Effie Blair, Sadie Gray and Mrs. Charles Young.

Miss Zelma Moomey of Decatur is spending the week with Merle Wilcox.

Roy Moomey and family of Mt. Auburn visited Henry Dawson and family Thursday

Mr. and Mrs. Mace Collins, Mr. and Mrs. Allie Goodale, Mr. and Mrs. D. N. McCluskey attended the funeral of Charles McCluskey in Decatur Thursday.

Mrs. Ella Dillehunt of Taylorville visited her parents, Mr. and Mrs. Ben Moore and family Tuesday.

Mrs. C. H. Bean and daughter Jane returned home Sunday after several months visit on their farm in Arkansas.

BOYS Clear Your Skin With Cuticura

All druggists: Soap 25, Ointment 25 & 50, Talcum 25. Sample each free of "Cuticura, Dept. E, Boston."

Safe Milk For Infants & Invalids

No Cooking

A Nutritious Diet for All Ages
Quick Lunch at Home or Office

Avoid Imitations

That Fall Suit —Order It Now!

The sensible man picks the cherries off the tree before the birds have eaten them all up. And the same sensible man will come and select the material for his new fall suit while he has an unlimited choice of materials.

Maybe you waited till late in the season to order your spring or summer suit—and in consequence was delayed in getting it made.

Don't repeat that experience this fall. THIS time YOU can be the "early bird"—and let the "other fellow" do the waiting. Delay is the penalty for procrastination. The suit that we make you NOW will be READY to put on the very first time that you really need it.

WARREN—The Tailor

Avon Theater Building

Young Men, and Men Who Like Youthful Styles!—

Your Fall Suit Is Here

Here are some of the outstanding style features in our Display of Men's Suits for Fall: Double breasted models; single breasted effects, too, are still prominent; belted models; waist seam effects are much in evidence; conservative models for older men.

Serges and cashmeres are popular fabrics in the new fall suits and many new patterns are shown. Colors both plain and mixed—including the new fashionable shades of brown and green.

We invite men and young men who want snap and dash in their apparel, to visit our store and see the display.

Prices range from:

$28 to $50

New Fall Hats—

They are beautiful Hats with a reputatiin to back the most extravagant statements we might make.

It will soon be time to pension off the old straw you are wearing and get under one of these new felts.

There are different touches about them you will like. All the new fall shades—greens, browns, dark grays and black.

$3 to $6

The Bohon Store

BLICKLE-BASTOB-SCHLIE-CO.

MORAN'S MARKET

146 MERCHANT STREET

You Can Always Buy Cheaper at Moran's (SHOP EARLY)

Choice Beef Pot Roast, lb.	14c
Choice Beef Rib Roast, lb.	19c
Choice Beef Rib Boil, lb.	12c
Choice Beef Steak, pound	25c
Choice Hamburger Steak, pound	15c
Pork Loin Roast, pound	34c
Pork Loin Chops, pound	35c
Pork Butts, pound	32c
Pork Sausage, pound	25c
Pork Spare Ribs, pound	18c
Pork Neck Bones, 3 pounds	25c
2 cans Corn	27c
2 cans Peas	25c
2 cans Tomatoes	27c
1 small can Tomatoes	10c
1 can Pumpkin	11c
2 cans Salmon	35c
2 cans Kraut	28c
3 cans Sardines	25c

EXTRA! EXTRA!

Sugar Cured Bacon, whole or half side, pound	37c
Sugar Cured Regular Hams, lb.	36c
Sugar Cured Picnic Hams, pound	28c
Sugar Cured Jowls, pound	32c
Sugar Cured Smoked Butts, pound	37c
Lard, pound	35c
Compound, pound	32c
Spring Chicken, N. Y. dressed, lb.	40c
Creamery Butter, pound	55c
1 pkg. Corn Flakes	10c
1 pkg. 2-Minute Oats	14c
1 pound Steer Coffee	38c
3 pkgs. Lux Soap Chips	25c
3 pkgs. Ivory Soap Chips	25c
4 bars Laundry Soap	15c
6 box carton Matches	25c

Native Veal Roast, pound	20c
Native Veal Chops, pound	20c
Native Veal Stew, pound	15c
Lamb Legs, pound	24c
Lamb Chops, pound	24c
Lamb Stew, pound	15c
Fresh Brains, pound	10c
Fresh Beef Liver, pound	10c
Fresh Hog Liver, 2 pounds	15c
Bologna, Weiners, Minced Ham, lb.	20c
1 can Hominy	10c
2 cans String Beans	35c
2 cans Syrup	25c
2 cans N. O. Molasses	26c
1 can Pork and Beans	10c

All Meats plainly marked and Strictly FRESH.

Your Money Back if not Satisfied.

"Good Morning" —"Have You Yet Used KLENZO?"

KLENZO— *Prevents Decay, Acid Mouth and Fermentation. Cleans and whitens the teeth and sweetens the breath.*

KLENZO 25c Per Tube

Your Taste Tells The Story of Its Greater Cleansing Powers!

Its really wonderful how boys and girls who have neglected their teeth in the past "take to" the use of cool, creamy KLENZO. Just like ducks take to water!

No doubt you would like to see that boy who shuns his tooth brush take an interest in using it diligently—then buy him a tube of KLENZO.

And it works just the same with older folks, too. What has heretofore been a duty, suddenly becomes a delight. The most enjoyable part of the daily toilet will be "teeth cleaning time" when KLENZO is being used.

All of which goes to prove that NATURAL instincts are the RIGHT ones. No wonder most folks fail to enjoy the use of most dentifrices! You will be delighted with the difference in KLENZO—not merely in its superior cleaning power—in its elimination of bad breath and unpleasant taste—its counteracting of acidity and germ propagation—but also in the taste of cleanliness it leaves—a taste which adds zest to the appetite.

ELLIS W. ARMSTRONG, DRUGGIST

THE REXALL STORE

117 North Water St. Phone Main 189.

NewspaperARCHIVE®

WOODBINE SUCCESS MEANS BIG FUTURE

Many Seeking Cottages for Next Year's Program—Eight Hundred On Grounds This Year.

Woodbine chautauqua, with its more than 800 persons camping or living on the grounds, bids fair to become one of the largest chautauquas in the central west. Interest this year has been great and the program has been especially pleasing and praised. The attendance Thursday was good many going to hear Stanley Krebs.

The illustrated talk to have been given by Miss Stella Becker on "Tuberculosis" Thursday evening, was called off owing to the fact that there was no electricity, and therefore the pictures could not be shown. As the pictures were the principal part of the lecture, the talk was called off altogether. Miss Becker will probably arrange to give the lecture in some evening next week.

CLOSE SUNDAY.

The chautauqua will close Sunday. Saturday is expected to be a good day and Sunday is looked forward to as a record breaker. Decatur people have taken to the chautauqua idea and with the spirit of the community that has maintained the Woodbine programs has rallied with strong support until Woodbine has become not only a community chautauqua but a Decatur chautauqua. Now year is already being looked forward too with a great deal of interest and the requests for cottage space foretells a big resort and chautauqua colony.

Madame Edna Swanson Ver Haar and her company was the attraction at the chautauqua Friday afternoon. Tonight there will be a lecture by Earnest H. St. John, followed by a concert by the Ver-Haar Grand Concert company.

SATURDAY.

Saturday's program follows:

3 p. m.—Ash Davis, cartoonist.
7:30 p. m.—Ash Davis, cartoonist.
8 p. m.—William Sterling Battis, entertainer.

CHAUTAUQUA NOTES.

More than the usual number of business men of Decatur were at the Woodbine chautauqua Thursday afternoon when Stanley L. Krebs gave his lecture. A number of the active members of the Association of Commerce went out.

ASH DAVIS.

Ash Davis, the cartoonist, who is on the program for two appearances Saturday, drove into the grounds Thursday afternoon. Mr. Davis, with his wife, have been traveling this summer in a Dodge touring car, carrying a complete camp outfit. They have been out from their home at Des Moines six weeks. This is their twenty-third engagement and is the last. From here they go back to their home at Des Moines. They appeared in Ohio, Indiana and Illinois. Wednesday they were at Camp Point, Ill., near Quincy. They drove the ninety miles to Woodbine. They did not have any engagement for Friday and thought they would come to Woodbine for their day of rest. They have camped the whole time and say that they have had much pleasanter experiences than in other years when they stopped at various kinds of hotels, many of them in small towns.

At Woodbine Mr. Ulery gave them a big wall tent, southwest of the cottages.

Mr. Davis has been a lecture cartoonist for twenty-two years. In winter he travels under the direction of a lyceum bureau. The lecture he will give at Woodbine Saturday is entitled "Fun for Everyone." While there is a good deal of amusement and entertainment in the pictures that he sketches so rapidly there is a thread of serious thought all through that adds to the interest and value of the number.

CHILDREN DANCE.

About fifty children from ten to fourteen are living on the grounds. Among them are about twenty little girls that have taken every opportunity to dance on the platform of the assembly hall. Some of the older people connected with the chautauqua have objected to this dancing, some for the reason that they did not like to see or hear of dancing anywhere, others because they thought the dancing of the children interfered with the chautauqua numbers and some others because they do not like to see children have a good time anywhere. As a result the girls were just about excluded from the platform by Wednesday night. Thursday morning twenty of them surrounded Mr. Ulery at his cabin and said:

"Mr. Ulery, we want to dance on that platform."

"But some of the old folks do not want you to dance there, and I can not let you dance there," replied Mr. Ulery.

"Well, you do not care if we have a good time, do you?"

"No," said Mr. Ulery, "I want you to have a good time."

"Then, if we go way off down in the woods by ourselves and dance, you do not care?"

"No," said Mr. Ulely, "I do not care."

"Well, then, there is a big pile of lumber over there. Whose lumber is that?"

"That is mine," said Mr. Ulery

"If we take that lumber down in the woods and make a platform, do you mind?"

"No, I do not."

"Do you care if we drive some nails in it to hold it down?"

"No, you get the lumber down and you may drive all the nails, railroad spikes or anything else in it, if you want."

"All right," said the girls, "we will take the lumber down."

They went to work, two girls to a plank. The planks were twelve inches wide, an inch thick and twelve feet long. In less than an hour they had carried about fifty of those planks nearly a quarter of a mile down the hill to the south side of the grounds under thick leafy branches and built a platform 20 by 24 feet that would do credit to a carpenter. When Mr. Ulery saw what they had done he remembered that he had a piano in his cottage that he did not care much for and had it moved down there. In the afternoon when the grown folks were up listening to Stanley Krebs the girls were having a good time dancing to the music of the piano and it was noticed that some of the older girls who might be called young women, with four or five boys who probably were too dignified to carry a plank were dancing with the rest.

BEACH PARTY.

Mrs. Walter Brown, who with the children takes a long hike every afternoon during the assembly hour, has arranged a beach party for Friday night. It is called beach because it will be on the bank of a little creek on the south side of the grounds. It will be at 5:30. Wieners will be roasted and it is for any of the children in the park.

MARSHMALLOW ROAST.

A public marshmallow roast will be given Saturday night after the performance in the south side of the grounds. Several huge piles of brush will be burned. Marshmallows, wieners, buns and other eatables will be sold. This is for the public, anyone who cares to attend. It is not expected to begin before 10 o'clock. Mrs. Walter Brown is in charge of the arrangements for this.

TO REMINGTON.

Mrs. Ruth Hemenway Shaw left Thursday morning to fill an engagement at Remington near Kankakee. She was at the chautauqua from Tuesday noon until Thursday. She liked the arrangement so well that she and her husband, James H. Shaw, who assisted the management in getting talent for the chautauqua this year, arranged to return Saturday morning with her daughter and stay until the close of the chautauqua Sunday night. Mr. Shaw is already discussing with Mr. Ulery talent that may be secured for next year.

MANY HAVE COTTAGES.

Mr. Ulery has a list of thirty who have applied for sites for cottages on the grounds next year. There are already thirty-eight cottages. It is regarded as certain that by next year there will be seventy-five cottages on the grounds.

About 250 automobiles were on the grounds Thursday afternoon. It is calculated that nearly every night 300 automobiles come to the park.

Fred High, platform manager, will add an extra number to the program Friday afternoon when he will give his lecture "Making Service Pay."

MAY HAVE HOTEL.

In addition to the big assembly hall that is expected will be erected by next year there is talk of a hotel. Nearly every night there are applications for lodging for a good many more than can be provided for in the tents available for this purpose. Nineteen had to be sent to Decatur after the assembly Wednesday night.

Some of the cottages who could not get a site that had trees this spring when they built are making arrangements to have trees transplanted this winter to their cottages so that in a few years they will have shade if they do not have it now.

Goforth's orchestra came down in automobiles from Bloomington Thursday.

FRECKLES

Now is the Time to Get Rid of These Ugly Spots.

There's no longer the slightest need of feeling ashamed of your freckles, as Othine—double strength—is guaranteed to remove these homely spots.

Simply get an ounce of Othine—double strength—from any druggist, and apply a little of it night and morning and you should soon see that even the worst freckles have begun to disappear, while the lighter ones have vanished entirely. It is seldom that more than an ounce is needed to completely clear the skin and gain a beautiful, clear complexion.

Be sure to ask for the double strength Othine as this is sold under guarantee of money back if it fails to remove freckles.

Little Boy Blue

A GIANT IN STRENGTH—the tiny two-ounce bottle is equal to two full quarts of ordinary bluing—economical as well as efficient.

Registered Trade-Mark

Little Boy Blue
The Original Condensed Liquid Bluing

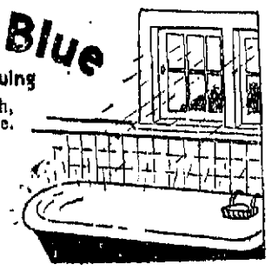

A superior laundry bluing—triple strength, uniform in quality—makes clothes snow white.

LITTLE BOY BLUE can be used also for washing windows, mirrors, white or ivory woodwork, white enamel, bathtubs and other tile fixtures, for whitening kid gloves and shoes, and for many other uses too numerous to describe.

Try a Bottle Today. At Your Grocer's

Ad No. 12—50 lines x 2 cols.

The Housewife Problem:

How Can I Bake Good Bread?

The Answer: Use

Blue Ribbon Malt Extract

Not only will you have better success, but will produce a bread that has a more pleasing taste and a greater food value. Malt is one of the most sustaining nutriments that can be taken into the human body, and in bread it has as great a value as the wheat flour which the bread contains. You know, from experience, that home-made bread goes farther than any bread you have been able to buy, but yet you like that pleasing taste of the manufactured loaf, which is due to the ingredients which it contains. The majority of bakers use the specified percentage of malt in preparing their dough.

For Your Recipe File:

FRENCH BREAD

3½ pounds Patent Flour.
¾-pound Granulated Sugar.
1 ounce Lard.
1½ ounces Milk Powder.
½-ounce Malt Extract.

MALT BEVERAGES

Malt Extract, 8 ounces.
Vanilla Extract, 1 drachm.
Orange Syrup, 2 ounces.
Cinnamon Syrup, 2 ounces.
Coca Cola, 2 ounces.
Simple Syrup, 18 ounces.

This can be served with foam in twelve-ounce glass or in eight-ounce glass.

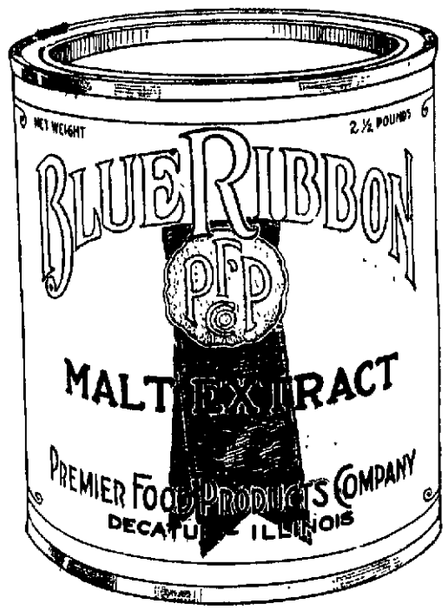

For Your Recipe File:

BAKING RYE BREAD

2¾ pounds Patent Flour.
1 pound Rye Flour.
1 ounce Malt Extract.
Yeast.
Salt.

MALTED MILK

Dissolve in large glass of milk one tablespoonful of "Blue Ribbon Malt Extract."

Stir well. If desired, add a little sugar or flavoring, according to taste.

Drink hot or cold.

Made From Pure Barley Malt

Blue Ribbon Malt Extract is made of the highest quality Barley Malt—and nothing else. One of our two and one-half pound cans will furnish enough for many bakings, owing to its great concentration the quantity used in proportion to the amount of flour is very small. We have set out a few of these above, others will be given later or we will be glad to furnish this information on request.

For making non-alcoholic beverages at home, Blue Ribbon Malt Extract adds that pleasing taste and makes a more nutritious drink.

For Sale By Riverside Cash Market, Shook & Blenz, P. M. Howard, Wittke & Frost, Gendry Bros. & Hill, Dreschel Bros., Dreschel & Nalefski, A. J. Kruse

Premier Food Products Co.

DECATUR, ILLINOIS

Buy On Our Credit Plan!

EASY PAYMENTS

Gately's Good Goods Always Please!

10% Discount on Boys' School Suits

Beginning tomorrow and lasting until September 8th, we offer a 10% DISCOUNT on Boys' School Suits. This is our annual SCHOOL SPECIAL and is awaited eagerly by hundreds of mothers who know how well Gately School Suits wear.

The collection offers a wide range to select from. Included are the new waist line effects; belted effects, and the new English cuts in both Serges and Mixtures. The trousers are well lined and the seams are taped for hard wear. These suits are guaranteed wool, and also guaranteed against fading. Sizes from 6 to 15.

This School Suit Special Is a Great Value!

Good stylish suits, sturdily made, of choice weaves. Come in tomorrow or the first thing next week and avail yourself of this Saving in Price.

REMEMBER—TEN PER CENT OFF the Following Price Range—

$9.98 to $13.50

EASY CREDIT PLAN.

Let Gately's Dress You Up For Labor Day

Don't envy other people their new clothes Labor Day. Come in tomorrow and select an outfit from our New Fall styles. Pay for them as you wear and enjoy them—on our Easy Charge Account Plan. Thousands of men and women in this great country wear GATELY CLOTHES. They like our guaranteed qualities, styles, and easy method of paying. You will, too.

Ladies' Plush Coats and Furs

$22.50 to $62.50

A wonderful collection of Coats in belted and semi-belted styles, fashioned of the most exclusive materials; the popular three-fourths length with flare backs; coatees with vest fronts; Dolmans, etc. EASY CREDIT PLAN.

Wear Gately Furs

We show an unusually attractive line of fur pieces. Included are Fox, Marten, Wolf and other desirable furs. Styles shown include both the plain collars and heads and tails. EASY CREDIT PLAN.

Ladies' and Misses' FALL SUITS!

The simple, graceful lines of our stunning new models lend to them the appearance of richness and striking beauty. Wide range of materials, becoming new shades and attractive trimmings.

New Fall Styles in Men's and Young Men's Suits

Dress and Business Suits in brown, green and blue mixtures, thoroughly dependable in quality from the outside fabric to the substantial lining. We show the popular Belted and Waistline effects and the new English models. These suits are well lined with mohair and silk. Smooth finish fabrics are featured. Both double and single breasted styles. Conservative styles for older men.

$35 to $50

EASY CREDIT PLAN

NOTE! Labor Day Suit Special!

Ladies' and Misses' Suit of Serge or Tricotine with belted waist; button trimmed, an unusually good value—a regular $35 suit, specially priced for Labor Day special **$29.75**

WAISTS! New Styles!

Crepe de Chines and Georgettes. In navy, stripes, flesh and white, taupe and brown. Prices

$5.50 to $20

Millinery! New Styles!

Our millinery department is just teeming over with New Fall Hats in the new shades and trimmings. You will find here just the shape you are looking for.

Prices $5.50 to $17.50

CASH BUYERS! A small deposit will hold your selections until you are ready to take them out.

GATELY'S GOOD GOODS

Wear New Clothes and Pay for Them as You Wear Them!

346 North Main Street — Opposite Decatur Review Office

The Choicest Flowers Are Found At

DAUT BROS.

We especially pride ourselves on the fragrant freshness of our Cut Flowers.

Whatever may be the occasion for which you want flowers, you will find that we are most splendidly ready to serve you with the very best.

"SAY IT WITH FLOWERS"

DAUT BROS.

FLORISTS

Fairview 109 · 120 East Prairie · Main 733

NOTICE

Specials for LABOR DAY

Just the VERY THING you need to round out your costume for the holiday.

You can't afford to spend much for it thus late in the season — you don't have to at our HOLIDAY SALE.

Generous Credit

The Union
A NATIONAL INSTITUTION

531 N. Water

NewspaperARCHIVE®

Want Ad Rates

Five cents a line for first insertion, 2½ cents a line for each daily insertion thereafter. Count six ordinary words to the line. No "ad" accepted for less than two lines. Minimum charge 20 cents.

10c a line for 3 times
20c a line for 7 times
60c a line for 30 times

Use the telephone. Call Main 551 and ask for Want Ad Department.

LOST AND FOUND

Lost—Tuesday, Black pocket notebook between 600 E. Eldorado and Fairview Park. Reward. G. J. Turney, P. O. clerk.

Lost—At Woodbine park, Wednesday night black bill book containing $5.00 bill and $1.00 in change, 2 chautauqua tickets. Finder please notify Ray S. Kintner, fa Place, Ill. Phone No 12.

Lost — Blue satin-faced velvet girdle. Please return to 1121 N. Union or call 6065.

Lost—Small black leather change purse, containing house key 2 fraternity pins, 1 with gold key and diamond in head, the other triangle, surrounded with pearls. Also small platinum bar pin, about 1 inch long with pearl in center. Finder will receive reward if returned to Frank Curtis Co., Jeweler.

Lost—By returned overseas soldier, suit case filled with clothes, on road between Champaign and Decatur, via Monticello and Maroa. Reward for return to Clark Wise 508 Dalton St., Champaign or Phone Walton, Fairies Park.

Lost—An envelope containing $12 and 2 cents with the owner's name on it at Woolworth's 5 and 10 cent store Tuesday evening. Call M. 1537. Reward.

Lost—Elk pin, gold head, with small stone set in antlers. Reward for return to Howard M Onvett, 136 N. Main St Decatur, Ill.

WANTED—POSITIONS

Wanted—Position as house man by elderly man. Best references. Box 511 City.

Wanted—Position as experienced pipe-fitter, tinner. Address H 130 care of Review.

WANTED—SALESMEN.

Wanted—Salesman and collector, married between 25 and 35, guaranteed salary and commission; good future to right party. Ann. H-290 care of Review.

WANTED—HELP

Census Clerks, Men and Women, 4,000 needed, $92 month. Age 18 upward. Examinations everywhere soon. Experience unnecessary. For free particulars, write Raymond Terry, formerly civil service examiner, 370 Tenth etal Bldg., Washington, D. C.

I want to meet a man of business ability with $10,000 who is looking for a chance to make a fortune. J. R. Cunningham 622 E. Wood.

WANTED—MALE HELP

Wanted—Boy to work in shoe store. Must be out of school. I. Mitt's, 600 E. Eldorado St.

Wanted—Good reliable agents to sell fruit goods direct to farmers. Excellent opportunity for a hustler. Have agents making from $200 to $500 per month. Write us for particulars. Standard Seed Co. Clarinda, Ia.

Wanted — Good promoter, one well established in city. Rock Island St. Nicholas Hotel.

Wanted—An all around man at Norman's Laundry, one who can carpenter and pipe fit.

Wanted— Experienced clothing furnishing goods, and hat men to fill positions open in the Nat'l Clothing store at Davenport, Ia. Permanent positions, good salaries. Men without experience need not apply. Apply at room 301 Orlando Hotel, between 8 and 9 o'clock Friday evening.

Wanted—Boy with bicycle, must be 16 or over. Pearson's Market, 610 N. Water.

Wanted—Non-union barber. Gen Johnson under First National Bank Bldg., Champaign, Ill.

Wanted—Bell boys, apply at office Hotel Orlando.

Barber Wanted—Good workman and married man preferred. 75 per cent or guarantee. Call immediately. P. R. Lake Assumption, Ill.

Wanted—Good steel wheels. Jones Messenger Service. 207 W. Main.

Wanted—Farmer, for farm can make $25 to $30 per week. Will pay 70 per cent for steady man. George Heath, Villa Grove, Ill.

Wanted—First class mechanic. Name your price. Snyder & Snyder, Mount Auburn, Ill.

Wanted—Laborers and ice handlers. The Polar Ice Co.

WANTED—FEMALE HELP

Wanted—Competent girl for general office work with slight knowledge of bookkeeping and stenography. Address H-67 care of Review.

Wanted—Lady hand presser. Schodel Bros. Laundry.

Wanted—Girl for general house work. One who will go home nights. Apply 102 W. Macon. Mornings only.

Wanted — Middle-aged woman to assist with housework. Main 2677. References.

Wanted —Woman for light housekeeping. 1043 N. Main St.

Wanted—Young ladies for nursing. Must be nineteen years of age with one year of high school education or its equivalent. For particulars call or write to Supt. South Chicago hospital, 2325 East 92nd Place, South Chicago, Ill.

Wanted—Young lady for clerical work. Good working conditions, eight hours day, $15.00 per month to start. In answering state education, experience, etc. Address H-229 Care Review.

Wanted—Young girl to assist with housework. May stay or go home nights. 345 S. Water, corner Macon St.

Wanted—Lady; experienced saleswoman, one who is not afraid to work and one who will sell if necessary. The Union Store, 531 N. Water St.

Wanted—Woman to keep house for a family of 4 on farm. No objection to one child. Address H 190 Care of Review.

Wanted—Experienced lady stenographer, answer in own handwriting and give references. Address Lock Box 82.

Wanted — Maid for general house work. Main 2480.

Wanted—Girl for house work. No washing. Must be competent and a good cook. Main 479. 451 West Main.

Wanted—Four young ladies above 21 years of age, with high school education, who would like to earn $150 per month at once. Teachers or students preferred. Positions will be open until Sept. 1st. Only written applications considered. Address "Success" 401-6 Adams Bldg., Danville, Ill. (Note—We want only those who mean business. We are paying some of our people more than $200 per month. Work is permanent with excellent opportunities for advancement).

WANTED—TO BUY

Highest price paid for second hand clothing. A. F. Williams, 625 E. Eldorado. Main 3861.

Wanted to Buy—From owner, 8 to 15 acres of land, improved within 3 or 4 miles of Decatur. Give lowest cash price and location. H-838, care of Review.

Wanted to Buy—Second hand refrigerator or ice box. Capacity from 200 to 500 lbs. Also 8 or 10 ft. counter show case. Main 2844.

Wanted—Wire hangers. Will pay 1c a piece. Phone 403.

Highest price paid for cast off men's clothing and shoes and hats. 741 E. Eldorado. Main 927. Call for than hauls.

Wanted to Buy—Electric motor from ½ to 1 horse power. Main 317.

Wanted to Buy—From owner, modern house, north or west side preferred, give location; name price, terms and possession in first letter. Address H-213 Care Review.

Wanted to Buy—Will pay $2500 cash for about 10 acres, small improvements, within walking distance of car line. Call Main 2369.

I will pay cash for your bonds or bond contracts. S. H. Tolly Room 1 Stine Building.

Wanted—All farmers to know that I will pay cash for all dead stock. William Price. 904 North Monroe Phone 4431.

Highest cash price for second hand clothing. 545 Front St., Fairview 28.

Wanted to Buy—Used phonograph, in good condition. Call Fairview 439.

WANTED—MISCELLANEOUS

Money Wanted—Reliable party wants to borrow $2,000 on first mortgage on South Side city property. Value at least $3,000. Address H-321, care of Review.

Wanted—Woman wants work to do by the day. Will do sweeping and dusting. Phone Fairview 464.

WANTED — PAINTING AND PAPER HANGING. C. D. DADEY. MAIN 3048.

Wanted—General repairing of all kinds, carpenter work, figure on new work, guaranteed. Anyone wanting this kind of work call 1057 W. Green or Main 5726.

Wanted — Hauling of any kind. Phone Fairview 850.

Wanted—Light hauling. Call R. H. Oliphant, Main 4327.

Wanted—Your hauling, any kind, ashes, cans coal rubbish, price fair. Main 5160.

Wanted — Plain sewing. Telephone Main 52.

Wanted—Work by A. Penich, general repair carpenter, Fairview 749.

Wanted—Roofing and general carpenter work. Main 4011. Call 560 E. Waggoner.

Wanted—Paper hanging, prompt service. D. M. Smith. Call after 6 p. m. Main 3371.

Wanted— Paper hanging, screening, all jobs of plastering. Will go anywhere you wish to work. Call Main 6310.

Wanted—All kinds of hauling, cinders, coal and brush. Call Main 3894.

William E. Huff, plasterer and contractor. Estimates gladly given. Main 914.

Wanted—Your watch repair work. We sell and repair American makes. CRAW the Watch Man, 117 Merchant street.

Wanted—Your hauling; any kind, ashes, cans coal rubbish, price fair. Main 5160.

Let Me make you well and repair your pump. Phone Main 4341 evenings.

WANTED—BOARDERS.

Wanted boarder. Home cooking at 2020 E. North.

WANTED—TO RENT

Wanted to Rent — A thoroughly modern furnished 8 room house, West Side, in walking distance. Main 1080.

Five dollars to anyone finding me a suitable house. Call Timekeeper at Decatur Millinery Jobbing Co.

Wanted to Rent—3, 4 or 5 unfurnished rooms or small modern house in good location. Call Main 1824.

FOR RENT—HOUSES.

For Rent—8 room house at 1308 N. Clinton. To party without children. $8. Apply at 48 N. Church.

FOR RENT—ROOMS.

For Rent—Large front modern furnished room with sleeve. 1 block from post office, city heat. Main 1011.

For Rent—A nice sleeping room in modern home for one or two gentlemen. Main 1790.

For Rent — Large furnished bed room, gentleman only. 801 N. Main.

For Rent—Modern sanitary cool sleeping rooms $1.75 and up. 109 S. Main.

For Rent — To gentlemen roomers, fine rooms with modern conveniences, with board. $8 a week. Main 4095.

For Rent — Furnished, modern room in private family, gentleman. 712 W. Main.

For Rent—Furnished modern room, 800 E. Lealland.

For Rent—Modern room, 2 ladies or married couple. 116 W. King.

For Rent—Large modern sleeping room for 2 or 3 ladies. 502 N. Main.

For Rent — Furnished modern sleeping room in private family. 310 N. Illinois.

For Rent—Modern furnished room, suitable for 2 gentlemen. 124 W. North.

For Rent — Furnished room in modern home close in southwest side. Responsible private family. 120 S. Church. Main 988.

For Rent — 2 furnished modern front housekeeping rooms. Bath. Private entrance, no children. 530 W. Leafland.

For Rent—Two sleeping rooms, modern, close heat. Lady teachers preferred. 1125 N. Main.

Room and Board—Two high school boys preferred, private modern home; reference exchanged. 1074 W. Eldorado. Main 1464.

For Rent—2 sleeping rooms to men only at 1074 W. Main.

For Rent—1 modern sleeping room, ground floor, 2 gentlemen preferred. Main 1016. 161 N. Edward.

For Rent—Modern room in private family, west end, to 2 men or young married couple. Phone Main 3478.

For Rent — Furnished room in modern home, city heat, gentlemen only. 370 W. Cleveland.

For Rent—Two furnished sleeping rooms in cool, modern home. One door from car line. Main 1411.

For Rent—3 or 4 room furnished apartment. 959 W. Decatur.

For Rent—2 to 4 unfurnished rooms. Partly modern, steam heat. Gebhart Block.

LIGHT HOUSEKEEPING.

For Rent—2 or 3 light housekeeping rooms. Modern. Private entrance. 921 W. Eldorado St.

For Rent—Self light housekeeping rooms without children. 1526 N. Morgan.

FOR SALE—HOUSEHOLD GOODS

For Sale—Combination China closet and Cabinet $40. 701 Central Ave. Main 3077.

For Sale—Ideal Oil stove, 3 burner, used 2 months, domestic ice cream freezer, folding ice cart, dropleaf table, Horrocks Stoves. 175 N. Water.

For Sale—Dining room table good condition, also 28"x28" stand table. 1205 N. Church St. Phone Main 2657.

For Sale—Reed baby buggy. Inquire at 1818 E. Wood.

For Sale—Iron, direct book case, buffet, dresser, etc. 1529 N. Union. Main 4866.

For Sale—Natural color gondola baby buggy, $25. 925 N. Warren.

For Sale—Library table and other household goods. Call 1112 N. Church.

For Sale—Large Baby buggy $15. 230 E. Condit.

For Sale—Good 3 burner oil stove, cheap if taken at once. 348 W. Green.

For Sale—A new 3 burner oil stove at 1529 N. Morgan. Main 4871.

For Sale—Sideboard, bookcase and writing desk combined, 2 rugs, 1 gas plate. Main 1611 or 290 S. Franklin.

SALE OF UNREDEEMED STORAGE GOODS

6 Buffets, priced up from	$15.00
5 Pianos, priced up from	25.00
6 Organs, priced up from	5.00
10 Dining Tables, priced up from	5.00
10 Room size Rugs, priced up from	6.50
15 Heating Stoves, priced up from	9.75
10 Ranges, priced up from	35.00
7 Cook Stoves, priced up from	16.75
12 Hotel Dressers, priced up from	6.00
5 Baby Carriages, priced up from	5.00

MERIDITH STORAGE & FURNITURE CO.
—Cash or Credit—
GLOBE FURNITURE & TRANSFER CO.
825, 829, 831 N. Water St.
Phone Main 3567.

If you have a trunk, stove, furniture or any thing to move call us as we have added a truck and transfer business to our just growing furniture business and our charges are very reasonable.

We buy, sell and exchange new and used furniture rugs stoves, etc.

H. H. CALDWELL, Prop.

For Sale—Mahogany buffet, dining chairs, davenport, oak dresser and chairs, iron beds, new springs, mirrors, porch settee. 112 E. Prairie.

USE DIAMOND WASHING FLUID. Saves labor. Made in Decatur. Ask Your Grocer!

Highest Prices Paid For Old Furniture

When you exchange it for new at

BRESKOW'S
Bell 772. 961-963 N. Water.

Furniture and Stoves

bought at highest cash price. Upholstering and repairing by experienced men. We buy sell and exchange.

A. E. Banta and Co.
Main 5077. 612 E. Eldorado St.

For Sale—Piano, chairs, dining room and bed room and other pieces of furniture all in fine condition. Call at 835 W. Main.

For Sale—Oil stove, also graphaphone, writing desk book case. Cheap if taken at once. 915 S. Water.

LEADER FURNITURE CO.
—will pay just as much in cash for your old furniture as others will allow you in trade. If you have any furniture to trade or sell, Call M-6830.

ROYAL QUALITY SERVICE
ELECTRIC SUCTION CLEANER
The House of Service
HICKS and HUME
Electrical Appliances for City and Farm.
449 N. Water St. Decatur, Ill.

WE PAY CASH

for used furniture carpets, rugs, stoves refrigerators and house furnishings. Phone and our buyer will call.

Meridith Furniture Co.
Cash or Credit. Phones 206 and 206

Furniture

We buy, sell or exchange new or slightly used furniture, stoves, rugs, etc.

M. A. Peabody
121-129 E. North St.

FOR SALE—LIVE STOCK.

For Sale or Trade—Boar 1 yr. old, call County 931, Ring 2.

For Sale—Horse, storm buggy and harness $75. 2310 E. Cantrall.

For Sale—Big horse, 2½ tons felt wagon, 5 tons timothy hay. Apply 1253 E. Vandeveer. 3rd street north country club.

For Sale—Cow, L. J. Batchelder, west of Fairlawn cemetery.

For Sale—Holstein calf, fifteen months old. 2100 N. Woodford.

For Sale—Good work horse cheap. Call 1130 N. Jordan, A. Salefski.

BIRDS, DOGS AND PETS.

For Sale—Chubby Angora kittens, bargain. 501 Central Ave. Main 3977.

RABBITS AND HARES.

For Sale—Three angora rabbits 9 weeks old. 1237 E. Leafland Ave.

FOR SALE—VEHICLES.

For Sale—1 surrey and buggy in fair condition. Call Main 5110.

For Sale—A 1 horse dray. Apply at M. Fahny, 1102 E. Eldorado.

AUTOMOBILES AND BICYCLES

For Sale — Overland 5 passenger, fully equipped. New top, 5 tires. A-1 condition. 1629 E. North. Phone 3675.

For Sale — 1918 Chevrolet roadster, A-1 condition. Electric lights and starter. $750 for quick sale. Phone Main 1041.

For Sale—Davis 5 passenger. Just out of paint shop, rear platinum, springs like Cadillac or Packard. A real bargain. Main 3318.

New Dodge roadster, will trade for a five passenger Ford in good condition, or will sell. Address H-284 care of Review.

For Sale — Buick Light-Six, 1917 model, good condition. 418 S. Sigel St.

For Sale—Buick touring car, practically as good as new. Bargain for cash. Call evenings from 5 to 6. 857 N. Main or phone Main 5293.

For Sale—Two automobiles 1 Stall Rectifier, operates on 220 current. New and second hand batteries. Tool tables, show cases and counters. Hand carved Indian tobacco sign. Household goods of all kinds. 637 S. Water. Phone Main 922.

Auto Trimming

L. Cole, formerly of Starr & Son, has opened a shop at 238 East Waggoner. New tops, cushions repaired, curtain lights put in. Prices the lowest. Phone Main 6956.

USED CARS

1918 Monroe Touring.
Late Pan-American; like new.
1917 Apperson Six; Chummy.
1917 Saxon Six Touring.
1916 Oakland Six Touring.
1916 Maxwell Touring.
1917 Ford Touring.
1916 Ford Touring.
1916 Ford Touring
1915 Ford Touring.
1916 Ford Roadster, with light truck body.
1917 Ford Roadster.
Above list are all in good condition. Drop in and look them over.

HOLT'S USED CAR EXCHANGE
321 East William Main 1268

USED CARS

1917 Maxwell Touring.
1917 Brisco Winter and Summer tops.
1917 Brisco, one top.
1917 Ford Touring, Kelsey body, wire wheels.
Baby Grand Chevrolet Touring.
1917 Saxon Six Touring.
7513 Overland Roadster.
1917 Dort Roadster.
1918 Model R. Hupp Touring.
1917 Inter-State Touring.
1917 490 Chevrolet Touring.
1917 490 Chevrolet Touring.

USED CAR MARKET
220 N. FRANKLIN
Phone Fairview 697.

AUTOMOBILE AND TRUCK OWNERS

See DAVIS about the wonderful new gas ENERGIZER and DE-CARBONATOR.

New consignment just received.

ED. DAVIS, Hotel Macon,
120 E. North St.

For Sale—Ford touring car, in A-1 condition. Call Main 6144.

AUTO PAINTING

We are equipped to do all kinds of auto painting and to do high grade repair on auto bodies.
ESTIMATES gladly made on any job.
Shop is located in rear of 450 E. Waggoner.
Shop phone, 5032. Residence phone, 4558.

W. J. WAYNE,
450 E. Waggoner St., rear.

For Sale—1917 Overland first class condition. 1918 Maxwell, first class condition. 1917 Maxwell, first class condition. 1917 Ford touring car, first class condition. Buick light six, first class condition. 1916 Saxon, first class condition. Rogers' Garage, 244 E. Wood.

Stouffer Bros.

Some Real Bargains In

USED CARS

KELLY SPRINGFIELD TIRES

6,000, 7,000 and 10,0000 Miles Guarantee.

Stouffer Bros.

503 N. Main.

Used Cars

Dodge touring, 5 good tires, good condition, priced to sell quick.

Dodge touring, good tires, A-1 condition.

Buick Light Six, 5 passenger, good tires, runs and looks like new.

Overland 83 touring, good tires, in first class shape.

Overland 83 touring, 5 good tires, good condition.

Saxon Six touring, good paint, in first class condition.

Maxwell touring, 5 nearly new tires, a handy, economical car at a bargain.

Auburn 6 cylinder, 7 passenger, new.

National, 6 cylinder, 4 passenger, newly varnished, good tires.

Regal touring car, a good serviceable car for very little money.

Overland Roadster, looks and runs like new.

DECATUR AUTO EXCHANGE
121 North Church St.
Phone Main 4079
B. B. BURNS, Prop.

USED CARS

1917 Maxwell, 5 pass., Touring.
1918 Willys-Knight, 5 pass. Touring.
1917 Willys-Knight Coupe.
1914 four-cylinder Cadillac.
1917 Allen 5-passenger Touring.
1917 Briscoe five-passenger Touring.
1918 five-passenger Light Six Oldsmobile.
1917 Mitchell Touring.
1917 Ford Roadster.
1916 Ford Roadster.

All the above cars are in first class mechanical condition and guaranteed as represented. They can all be inspected in our salesrooms.

Ocean To Ocean Garage
332 East Main St. Fairview 22

For Sale—One Model 88 Overland 5 passenger, 4 new tires, $480. One Chummy roadster, Innerstate, $500. One Comet Six good shape, $750. Phone 5474. 1581 N. Water St.

DECATUR GUN CO.,
148 South Main
For Guns, Shells, Cartridges, Hunting Coats and all kinds of Fishing Tackle.

AUTO TRIMMING

BEVEL-GLASS LIGHTS

Celluloid lights put in curtains. We also do all kinds of auto trimming, recover tops, repair or make new cushions. Prices reasonable; prompt service. Harness repairing.

J. G. STARR & SON HARNESS CO.
WHOLESALE AND RETAIL HARNESS
Phone 556 801 N. Broadway.

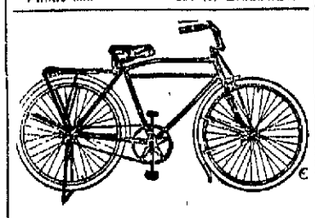

Excelsior Bicycles

New stock of Excelsior Bicycles with Kokomo Everlaster tires, the best made. Also big heavy drop side mud guards. Troxel padded top saddle, reinforced frames, and forks, stands, any kind of handle bar you want, rubber pedals, etc.

This bicycle is guaranteed for 5 years, and is made in all fancy trimmed colors. I buy all of my wheels from the factory direct, so there is no other party to make adjustments through. We guarantee to give you more for your money than any shop in Decatur or elsewhere.

Our shop is the best equipped to handle your old wheel and do anything that is needed. The only place in Decatur that has all parts for all wheels.

SPECIAL SALE FOR A FEW DAYS ON ALL MODELS.

Catalogues mailed on request, free.

Frank Rupert
923 N. Water. Phone Main 5690

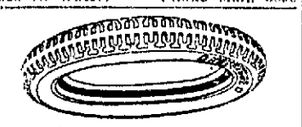

30% Off

KEYSTONE GUARANTEED TIRES

Size	List	Our Price
30x3	$17.68	$12.50
30x3½	22.79	16.50
32x3½	26.27	19.50
32x4	37.40	26.75
34x4	38.50	27.95
35x4½	53.46	36.00
37x5	64.10	45.35

ADJUSTMENT 6000 MILES.

There is only one foundation upon which a successful and permanent business can be built — that is satisfaction to your customers. Offers like these always satisfy, and they account for our large and growing patronage.

"SECONDS"

We also are offering a complete line of "Second" Tires in popular makes at big savings under above prices.

Decatur Tire Corporation
Branch of Preferred Tire Corp.
347 North Main St.
Decatur Incorporated. Illinois.

Tires! Tires! Tires!

Big Saving on the following Sizes:

30x3 Plain	$ 9.00
32x3½ Ribbed Tread	$15.00
32x4 Ribbed Tread	$18.95
33x4 Ribbed Tread	$19.80

ILLINOIS AUTO SUPPLY CO.
—Money Savers
Replacement parts for Ford cars and Accessories for all cars.
449 N. Water St. Main 1551
Decatur, Ill.

WEAVER

TIRES! TIRES! TIRES!

We are pleased to quote the following low prices and adjusted on 6,000 miles:

Size	Plain	Non-Skid	Tubes
28x3		$12.25	$2.75
30x3	$11.00	12.25	2.60
30x3½	14.85	15.65	2.80
32x3½	16.65	18.25	3.30
31x4	21.95	24.35	3.90
32x4	22.40	24.80	3.95
33x4	23.35	26.05	4.25
34x4	23.95	26.65	4.35
33x4½	30.85	33.75	5.20
36x4½	31.20	34.70	5.25
35x5	32.30	35.90	5.35
35x4½	33.70	37.55	5.55
36x4½	34.25	38.10	5.85
33x5	36.20	41.50	6.95
35x5	38.50	44.00	7.10
37x5	40.80	46.20	7.25

Plus Government Tax.

We carry no seconds, nothing but high grade, well known tires.

Mail orders promptly filled. No extra charge for service, free air.

WEAVER TIRE CO.
121 E. WILLIAM ST.
Phone Main 301. Decatur, Ill.

TIRE CO.

For Sale—5 passenger touring car, good mechanical condition, fully equipped, 5 good tires, will sell cheap if taken at once. Call Main 429 or Main 6201.

For Sale—Ford Roadster, 1917 model, new 10,000 miles tires. Demountable rims. Car in A-1 shape. East Wood St. Garage.

I will sell you a well known high grade low priced automobile or truck. Cash or easy terms. Address Lock Box 497.

TYPEWRITERS.

BARGAINS.
In used and new pianos, automobiles safes, and typewriters. E-Z terms.
F. L. SUFFERN & CO.
Phone 2084.
1139 N. Water St.

BUSINESS OPPORTUNITIES.

For Sale—Good established and profitable tire business in excellent location. A real investment for a live wire wishing to enter the automobile field. Other business interests requires owner's attention elsewhere. H-278 care of Review.

For Sale—Two grocery stores, one fine restaurant; one hardware, furniture and undertaking; one large merchandise store, and city property. J. R. Creighton, 125 N. Edward, Decatur, Ill., phone Main 5216.

For Sale—2nd hand soda fountain and carbonator, in operation now. Davis Drug Store, 1060 W. Main St.

Wanted — I want a man who has a few hundred dollars, and wants to start a business of his own with the best money maker ever come to the city. A necessity and a luxury. Rudecker, St. Nicholas hotel.

Hotel and Cafe For Sale

Located in good city (close to Decatur) county seat of 3,000 population. Three railroads and only hotel in town. Has 45 well furnished rooms and a well equipped cafe in connection. Cafe stock (exclusive of fixtures) will invoice over $1,500. Business for July, Cafe $2,271.40; hotel $502.75, which is less than the monthly average for the year. I am personally acquainted with this business and can recommend it. Owner's health failing and must quit. Open for inspection to any one meaning business. Price $4,500, would consider good automobile as part pay. For details call or address

T. J. CUMMINGS,
116 N. Water St. Main 1374.

FOR SALE—MISCELLANEOUS.

For Sale—Second hand lumber, B. M. Dennis & Son, Hardware; 611 N. Water St.

For Sale—50 barrels at 25c each at Norman's Laundry.

For Sale—Hot water heating plant cheap. Phone Main 752.

For Sale—Blacksmith tools, electric, blower, anvil, vises, tire shrinker. 700 block S. Willow.

For Sale—Fine grapes, 6 cents a lb. Phone 931 Ring 2. Mrs. F. P. Thaxton.

For Sale—3 natural hair switches, 36 in. long. Cheap. Main 5088.

Special Sale on rubber roofing and green slate surfaced roofing; guttering, spouting, and well pumps. Climax furnaces are the best. Terms, if desired. Barringer Hardware Co., 903 N. Water.

Horses, Harness and Vehicles to be sold at once as buildings are ordered to be torn down. Property is now for sale or lease. Caldwell's livery, West Main street, Decatur, Ill.

For Sale—All kinds fruit trees, shade trees ornamental shrubbery planted, guaranteed to grow. Fairview 200, 613 E. Grand.

MUSICAL GOODS.

For Sale—Edison phonograph and records. Call Main 5345.

For Sale—Upright Concert Grand player piano, 40 play rolls, music cabinet and bench. $500. 112 E. Prairie.

For Sale— Player piano, Mahogany, fine condition. 418 S. Sigel St.

For Sale — Mahogany player piano like new. Can be seen at 357 W. Eldorado.

For Sale—1 Emerson Player piano and 75 rolls. Call Main 64.

PROFESSIONAL.

DR. E. L. POOLE.
OSTEOPATH.
Offices 518-20 Wait Bldg.
Consultation and examination free.

DR. J. L. LASWELL,
Dental X-Ray and extracting specialist.
120 Wait Bldg. Decatur, Ill.

Jas. E. Kanis
Spinal Adjuster
344-6 Orsah Bldg.

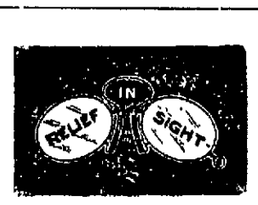

WILLIAMS

OPTOMETRIST
RECOMMENDED
147 Merchant Phone Main 8

PROFESSIONAL NOTICE
Eye, Ear, Nose and Throat
DR. A. E. PRINCE
OF SPRINGFIELD, ILL.
Consultation Days 1st and 3rd Tuesdays of each month at office of Dr Tobey (Dentist), 500 Powers Bldg. Decatur.

MONEY TO LOAN.

Farm and City Loans—5½ and 6%. D. D. Hill, Atty. 614 Milliken Bldg. Decatur.

Money to Loan—In amounts of $10,000 or more, on Decatur business property and Illinois farms. Loans closed promptly. Brinkerhoff & Co., Springfield Ill.

LOANS

Loans made on city and farm property at reasonable rates. Small loans on city property a specialty.

Johnson and Dimock
Over Post's Jewelry Store
Bell 5100.

WE'LL LEND YOU $100, $200, $300 OR A SMALLER SUM

WE CLOSE SATURDAYS 1 P. M.
If you can use $300 or less to your advantage and want to get it quickly and in a confidential manner, see us.
You can get the full amount in cash. No charges for investigation or for drawing papers.
We do not notify your employer, neither do we make inquiries of your friends, relatives or trades people. All dealings absolutely confidential.
We make loans to the farmers, both renters and owners on livestock, farm implements, furniture, or any other personal property. Time for repayment arranged to suit the borrower.
We call your special attention to the fact that we lend at legal rates for the reason we are licensed by and bonded to the State of Illinois to loan money in sums of $300 and less, and we are under the supervision of the Department of Trade and Commerce, all of which assures you a "Square Deal" in every respect.

Fidelity Loan Company.
Office Hours 8 a. m. to 5 p. m.
SATURDAY'S 1 P. M.
815 Citizens Bldg. 248 N. Water.
Phone Main 370.

Save Your OLD SHOES

The Up-to-Date Methods of Repairing used in this Shop, make old Shoes just as good as new; they look good and wear well.

Rubber Heels, 35c

Men's Oak tanned soles 75c and up. Ladies tanned Oak soles 50c and up. Aluminum Heels, all sizes and colors, $1.25 per pair. Waiting Work our Specialty.

LEWIS GREENBERG
MAIN 2082. 504 N. WATER ST.
ALL WORK GUARANTEED.

WORKINGMEN
YOU MAY OWN A HOME

THREE OR FOUR-ROOM HOMES AT THE FOLLOWING LOCATIONS:

1705 North Illinois Street	836 North Jasper Street
928 East Hickory Street	518 East Leafland Avenue
900 East Hickory Street	1402 North Clinton Street
2328 East Sangamon Street	

These houses are all in good condition and are located near the manufacturing district in northeast Decatur. You can buy with a small payment down and pay the balance as rent. These houses are priced for immediate sale. Liberty Bonds will be accepted at par. Deal directly with the owner. See

J. C. HOSTETLER
250 WEST PRAIRIE AVENUE MAIN 134

Public Sale!

Sold at auction Saturday, August 30, at 2:30. Quarter of a mile south of Brant's blacksmith shop on the Cantrell road, consisting of 30 head of hogs, brood sow, pigs and some good feeders; about 40 rods of hog fence; 20 fine posts; good hog house; barrels and tank.

GEO. CARROLL, Owner.

FRED WILSON, Auctioneer.

SPECIAL NOTICES.

FURNACE REPAIRING.
Now is the time to have your furnace repaired before cold weather comes.
We are prepared to do any kind of furnace work, furnish repairs, smoke pipes, or clean and re-set any style or make of furnace.
We also do auto radiator repairing and sheet metal work.
Courtney & Brant,
510 N. Water St.

FARM INSURANCE
Written in one of the Big Companies with more than $50,000,000 assets. This should interest you, especially when it costs no more.
R. R. Montgomery & Sons,
141 East Main Street Phone 1243

PRACTICAL ELECTRICIAN
Specialist in wiring and repair work. Will call for and deliver repair work. Work done at thirty per cent less than up-town shops.
V. E. CRAIN,
519 North College Street Main 877

P. P. Webb's Natural Leaf tobacco; fine flavor, satisfaction guaranteed. Price 50c per lb., postage prepaid. P. P. Webb, Dukedom, Tenn.

Mailing Lists—Including auto owners and farmers, farm letters, addressing, everything in direct mail advertising. Main 5712. Catlin's Adv. Service, New Suffern Bldg.

"Fishin" Days

Tackle and Bait that is suitable for all kinds of fish.
Rods, Reels, Lines and Hooks in great variety.
Artificial Baits of all kinds including Minnows, Rubber Worms, Frogs, Pork Rind, etc.
Headquarters for all Sporting Goods.

K. & D. Store
204 E. Prairie St.

FOR SALE—CITY PROPERTY

For Sale—12-roomed house, water, bath, electric lights, furnace, basement, well built, outbuildings, one block ground, opposite depot in Coffeen, Ill., well adapted to transient roomers; terms reasonable and to suit purchaser, age cause for selling. Address A. Studebaker, Coffeen, Ill.

For Sale—6 room house close in. Price for quick sale. Call owner after 6 p. m. Main 2047.

For Sale—Good 4 room cottage, now vacant, 8 blocks from Court House, located in best part of south end, convenient to proposed lake resort. Buy now and get the increase in value, only $200 down, $18 monthly. See Walter Garver, 728 Wait Bldg.

For Sale—5 room thoroughly modern. Call Main 5041.

For Sale — 7 room thoroughly modern house, north part, close in, practically new on most desirable street. Address H-800 care of Review.

For Sale—A 6 room modern house, nice location, owner leaving city. 120 S. Calhoun street.

For Sale—Four room partly modern house at 441 N. First.

For Sale—7 room modern except bath tub. Full lot; next the Durfee Street school. $2500; $700 cash, $25 per month. C. E. McLaughlin, 1226 E. Grand Ave.

For Sale—4½ owner, 6 room bungalow, 411 McClellan Ave. No agents. Main 1419.

For Sale—6 room house and lot, 1136 E. Division St.; close to factories and street car lines. Call at the house for price.

For Sale—6 room all modern bungalow on East North St. Paved street all paid. All large rooms finished up fine; built in kitchen cabinet and clothes chute; price $5200, $3000 cash will handle this. Main 4091.

BEFORE BUYING A HOME LET ME SHOW YOU.
An 8-room modern house with sleeping porch, on a lot 55X80½, corner lot; also a garage, this is a BARGAIN. Also a 7-room modern house on North Pine street, possession given at once.
I also have three good properties in the east end that can be purchased right if sold immediately.
Before buying, let me show you some I have to offer.
R. S. BOHON,
Fairview 716. 131 E. Prairie St.
Decatur, Ill.

For Sale—Modern house, 7 large rooms, paved street, floored attic, $3200. See before you buy. Inquire 1057 Cleveland.

For Sale—3 room house, $1,000; $400 down balance $6.00 a month. 1287 E. Vandeveer.

For Sale — Two brick veneer bungalows near Millikin. Modern, 5 room cottage 1300 block East Main, 5 lots near Staley's. A strictly modern 5 room bungalow, near Macon County hospital. Bargain. 100 acre farm, Austin township. A good (not modern) cottage West Green St. $2500. Five good houses on payment plan. 5 bungalows on N. Edward. 2 fine homes in Oak Crest. H. E. Dickerson. Main 4750.

For Sale—Five room house, on car line, full corner lot, paving two sides, northeast part. Not modern, but a bargain and right terms. Call Main 5008.

WEST PRAIRIE ST.
9 room thoroughly modern home 600 block West Prairie, best location in city $9,500.
7 room thoroughly modern, 400 block West Decatur. Near Powers home, $8,500.
L. R. Smith & Son,
Room 6. Stine Bldg.
Phones: Office, Main 1226; Home, 4201.

For Sale—A 6 room modern house, north east part, hot water heat, short lot. A bargain at $2200. D. D. Hill & Son, Main 373.

For Sale—Two 5 room bungalows on west side, paved street, partly modern. For quick sale, $2250, $500 down, balance easy. D. D. Hill & Son, Main 373. 614 Milliken Building.

For Sale—An 8 room modern bungalow, built in feature, sun parlor, hot water heat, two blocks west of Transfer house. Ready to move in to when finished. Act quick. $4500. D. D.

FOR SALE—CITY PROPERTY.

SUBURBAN HOME.

Five room suburban cottage and one acre of ground on hard road northwest. Pythian Home car line. A bargain $3,000.00.

Schoenle & O'Mara.

FOR SALE

Five room modern well located East Main Street. Price $1,300.

Five room modern on corner lot with garage. East Wood St. Price $4,200.

Seven room modern on valuable lot, North Water St. Price $5,750.

Five room new bungalow part modern, East Johns Ave. Price $2,300. $500 down balance monthly.

Five room modern brick bungalow, West Green street, bargain $3,000.

Six room on full size lot North Monroe street. Big Bargain, Price $2,000. $600 will handle this place.

T. J. Cummings,
116 North Water St. Main 1814.
Up Stairs.

WATER ST. FRONTAGE FOR SALE

75 foot frontage; improved; on West Side of Water Street near Wabash R. R. A bargain at $12,000.00.

Schoenle & O'Mara.

FOR SALE

5 room W. King, $1250, $250 cash. 5 room bungalow, northeast part, $2400, $500 cash. 6 room modern, West Forest, $3550, terms. 5 room cottage modern, North Edward, $2500, part cash. 6 room two story western North Church, $4000, $1,000 cash vacant lots.

Home Realty Company,
210 Citizens Bank Bldg. Main 3403.

For Sale—Fine modern eight room residence in northwest part. Close to Mueller's and Huxy Bug company. Owner leaving city. Call after 5:15 at 1121½ E. Prairie St. M. F. Sullivan.

For Sale—8 room frame house, at 520 N. Broadway. Inquire at 1520 E. Prairie.

For Sale—A seven room house, water, gas, electric lights at 733 E. Wood St. Decatur. Call, phone or write Clarence E. Jones, 522½ E. Adams St. Springfield, Illinois.

FOR SALE.

A very classy 5 room modern bungalow well located in North end, $4300.

8 room modern house West side. An exceptional bargain at $3000.

8 room modern 2 story house, lot 48X160 ft. well located and close in, $3500.

B. F. DARDEN & SON,
527 Powers Bldg. Main 1110 or 3520

CHOICE WEST END BUNGALOWS.

3 rooms, new, ideal location, nothing finer in West end. Early possession, bargain next few days.

6 rooms on one floor, splendidly finished, excellent condition, full lot, garage, quick possession, special price this week.

C. N. GORHAM,
210-11 Powers Bldg. Main 1401.

SIX ROOM COTTAGE.

On one floor, in one of the most desirable North End blocks, extra large lot, east front house in splendid repair, a beautiful home, bargain.

Bungalow 5 large rooms, thoroughly modern, large lot, east front, north side, garage, price $4300 this week.

C. N. GORHAM,
210-11 Powers Bldg. Main 1401.

$25.00 Per Month and small cash payment will buy a nice little 5 room Cottage in 1800 block N. Morgan, paved street, and electric light. Telephone 1081.

6 room, thoroughly modern hardwood floors, slate roof, new garage, many built in features, early possession. W. Decatur street.

8 room, modern, built for a home, West Eldorado St.

8 room, modern, early possession, West Macon St.

7 room, modern, ready to move into, W. Macon St.

6 room, entirely modern, slate roof, garage, S. Monroe.

6 room, cottage, newly painted and papered, modern except furnace, Central Ave.

5 room, brick, modern, can be bought at a bargain, N. Union.

Wm. J. Armstrong
413-14 Millikin Bldg. Main 980

FOR SALE

5 room house, city water, paved street, 450 E. Olive, $500 cash, balance monthly. Price $2600.

4 room cottage, E. Condit, 400 block, $300 cash, balance monthly, $2100.

See F. M. TARR, about these properties, both good buys, 431 E. Center.

MAIN 6137

Donaldson Real Estate Co.

EAST SIDE PROPERTY

Cottage, six-room, modern, hot water heat, in 900 East William.

Cottage, six rooms, modern except furnace, 800 East Prairie street.

Cottage, seven rooms, modern, 800 East William.

Cottage, three rooms, not modern, electric lights and gas, 1100 East William.

Our terms are from $100 to $500 down and so much a month.

See Mr. Cassell.

A REAL BARGAIN

Eight room, new, fully modern, full basement four blocks of transfer house. Paved street, fine place for roomers in fine condition, throughout. Price $3250. Can make terms.

Ed. Drobisch,
220 Millikin. Phone 4012.

Two Acres Suburban

Cottage of 3 rooms, well, cemented basement, barn, poultry house, some fruit. Located near Riverside school. Price $3,200.

W. W. Austin,
210-11 Powers Bldg. Main 1401.

FOR SALE

4 room modern house 1900 North Main St. 7 room house, not modern, 800 block East Wood. 6 room modern house, 800 block West Grand. 6 room modern house East North St. 80 acres improved. Close in. Will trade for Decatur property. 7 room modern house, 1000 West Macon St.

THEO. FISHER,
134 East Prairie St. Main 1208.

BUNGALOW BARGAINS.

North Broadway, 5 rooms not modern, $1800; Lincoln ave., 6 room, strictly modern, $4500; West Forrest Ave., 6 rooms strictly modern, $3800 and $4,000, modern 6 room house, 1200 block, East Main, $3500, terms, 8 rooms strictly modern, paved street, Lot 50X169, $4500, northwest part. Terms.

Home Realty Company,
210 Citizens Bank Bldg. Main 3403.

For Sale—Property at 1028 East Eldorado St. Lot 40X103 feet with Barn. Very good 7 room house. Price for few days, only $1800. See or write W. E. Moser, Macon, Ill.

For Sale—5 room cottage, lot 40X150 ft. 2208 E. Sangamon, near Staley's. Cash or payments. Inquire of Ben Gunter above address.

COTTAGES—Five little 5 room modern 1400 block E. Prairie. Special price for quick sale, 6 room West Center street, $3500, 5 room modern, 1200 block W. Decatur $2400, 5 room East Eldorado $1500, 7 room S. Moffitt, $2000, 7 room $1100, 5 room $1300, E. Condit St. 5 room North Calhoun, $1500. 8 room strictly modern, 1000 block W. Macon $5,000 worth $6,000. See us at once, we can please you.

LOGAN & GODWIN,
140 E. Main St. Phone Main 480.

FOR SALE—VACANT LOTS

For Sale—Choice bldg. lot 8, E. cor. Center and Huston Sts; $250 cash and mortg. $300; owner. Address H-210 Care Review.

For Sale—4 lots in Rosedale; very cheap. 412 E. Prairie.

Best Lot in Decatur

100 ft. front, 208 ft. deep, paved all around, all paid, corner lots, front east. If you want the highest class corner in the city and the CHEAPEST corner in the city, see me at once.

J. M. PICKLE
220 Millikin Bldg. Main 1220.

For Sale—2 lots 1½ blocks from Staley's on Corn Clerde St. Call after 4 p. m. 1407 E. Hickory St.

For Sale — East front lot 1400 block N. Monroe. A bargain if sold this week. Call Main 3354.

For Sale—2 lots in Elm Hurst addition. Concrete walks, elm shade trees, very cheap. Cash or payments. W. A. Huffman, 1001 S. Illinois.

FOR SALE—FARM LANDS

For Sale—A choice three hundred twenty acre farm of Iowa corn land, eight miles north of Cedar Rapids, Ia., six miles from market, a town of one thousand population; land all tiled; fair set of buildings; good well and windmill. Price two hundred fifty dollars per acre; fifty thousand can remain in farm for fifteen years at 5 per cent interest. Write or call on John C. Fingel, Keystone, Ia.

FOR SALE—Moderate sized farm, partly developed for stock, fruit, truck or country home, mile and half from city limits, gravel all the way, new and good buildings, modern stable, living spring, deep well, water tanks; priced to save time and money for owner who works himself or wants investment. No trades.

JAMES C. LYONS,
440 Powers Building.

MICHIGAN FARMS.

40 to 160 acre improved farms, No. 1 soil, $40.00 to $50.00 per acre, according to improvements, 2 to 5 miles from Dublin on Pere Marquette R. R. Address C. E. Beasle, Dublin, Mich.

240 acre farm in Montgomery County, 3½ miles to town of 3,000, fine improvements; 80 acres blue grass pasture, $200 per acre. Write owner, Address H-251 care of Review.

128-Acre Missouri Stock, Corn Farm, $7,900.

Get farm in state where crops are not drought-destroyed, on improved road, 1½ miles to R. R. town, 120 acres tillage producing good corn, grain, clover, alfalfa crops, 80-cow spring-watered pasture; home-use wood; 50 fruit trees. Main house and tenant house, complete sets of working buildings, barns, etc. Acres of growing crops thrown in for quick sale at low price $7900, easy terms. Details of this and other bargains in 10 states. Strout Farm Agency, 022 R. K. New York Life Bldg. Kansas City.

40 acres 2½ miles from good town, 700 in Shelby Co. New 2 story dwelling, new barn 30X36, two chicken houses, smoke house with cellar under same; fenced and cross fenced, all level and good soil. Improvements are in splendid shape; price $9,000. Will carry $4,000 back on farm. Box 249, Cowden, Ill.; Owner.

For Sale—20 acres of apples on trees, consisting of Jonathans, Minkler, Willow Twig and Ben Davis. T. R. Cox, Macon, Illinois.

80 Acres adjoining good town 700 in Shelby Co.; brick house, 6 rooms, fair condition, new barn, 40x100 concrete floor to feed hogs, fenced and cross fenced No. 9 wire, land is in alfalfa, clover, pasture and corn. Not an inch of waste land; crops have been rotated; raised two tons of hay per acre this year. Price $18,000. Will carry $10,000 back on farm. Box 249, Cowden, Ill.

200 acres well improved, one mile of market, $225, 105 acres, fair buildings; 3 miles of market, $225, 840 acres two sets of improvements near Assumption, $215, 95 acres well improved, 1½ miles to market, $175, 94 acres, 3½ miles of Bethany well improved $200. W. A. DeBruler, Bethany, Ill.

Farms—160 a. Ivesdale; 160 a. Bement, 40 acres La Place, 80 a. Atwood. Also a number of bargains in Ohio and Indiana. Write for list. Roy Blue, Bement, Ill.

For Sale—7½ acres, close in, Fine location, Reasonable price. Call owner after 6 p. m. Main 2047.

For Sale — Fine 60 acre Illinois farm grows 65 bushels corn or 25 bushels wheat per acre, Price $95, per acre, Bargain and a beautiful home Frank Moore, Wayne City, Ill.

100-acre farm in southern Missouri good, growing crop, mules, implements, hogs, cows. Trade for Decatur or Illinois property. Frank Suffern, 1700 N. Water.

40 ACRES LEVEL LAND

for sale cheap. All in cultivation, school house on one corner. Located 4 miles of Neoga, Ill., and about 32 miles south of Mattoon.

Will sell cheap for cash or might accept small city property for part.

B. B. BURNS,
121 N. Church St. Decatur, Ill.

Farm For Sale—105 acres 1½ mile to R. R. town, 65 in crops, rest in pasture and timber. Good set of buildings. Price $9,000 or will sell crops, stock and farming tools for $5,000. Owner D. W. Smith, Erieville, N. Y., R. R. 2.

For Sale—Your last chance to get in on Southeast Missouri land, now under construction of drainage, $25 to $40, in tract from 40 to 4,000 acres, when drained, this land will surpass in production and price, Illinois and Iowa lands, the above belongs to non-residents and can be bought right with the best of terms, over 11,000 acres has been sold this season to Illinois people. Also have a few improved $70 to $125; come prepared to close up as it will surpass your expectations. Mutt H. Reichert, Paxico, Mo.

OHIO FARMS

Why pay $300 per acre when you can buy fine farms from $200 to $300 per acre on fine hard roads, good schools, good towns, land thoroughly tiled, well improved in the Maumee valley in Northwest Ohio.

SEE I. J. GLOSSER
Room 4, Stine Building. Decatur.

160 ACRE BARGAIN

Fine set of improvements, all level land, black soil, possession March 1, price $275 per acre.

W. W. AUSTIN,
210-11 Powers Bldg. Main 1401

FOR SALE

160 acres well improved, near Lake City, 80 acres well improved near Macon; 102 acres improved near Mowequa; 120 acres near Niowaqua, 80 acres near Forsyth; 160 acres near Casner; 120 acres near Forsyth; improved all the best land, 6 new modern bungalows, many city properties.

ALLEN, 145 Merchant St.

SEE LEWIS FOR LAND,
111 EAST MAIN ST.

80 acres near Argenta, black land, $425.
102 acres near Oakley, stock farm,—$137.50.
240 acres near Oreana worth the money —$287.50.
150 acres near Mt. Zion, good, black land, improved—$400.
200 acres near Milmine, no better land, —$450.
160 acres near Assumption, real home —$275.
160 acres near Assumption, improved—$255.
200 acres near Assumption, improved —$165.
St. Charles County, Mo.
218 acres good improved land, price $75.
156 acres, rented ⅓ crop—$125.
217 acres fair improvement black land —$125.
97 acres bottom land, good—$150.
240 acres fine land, improvement, this is a bargain.

For Sale—100 acre grain and stock farm, 1½ mile from Macon, Well improved. J. F. Smith, Macon, Ill.

For Trade— 1200 acres timber, including best varieties, two miles level country and roads, 2½ miles to good shipping point; a fortune for a good milling man will trade for a good Illinois or Indiana farm. Address H-916 care of Review.

CITY ADVERTISING.

NOTICE FOR BID.

Sealed bids will be received by the Board of Local Improvements of the City of Decatur, Illinois, at their office in the Council Room in the Court House in said City, from this date until the 9th day of September, A. D. 1919, at two o'clock P. M., for the construction of the improvement of the roadway of Cushing Street from the west line of North Monroe Street, west to the east line of Maple Avenue in the City of Decatur, Illinois, for the full width of twenty-five (25) feet between curbs, and including that portion of said Cushing Street from the curb line to the lot line thereof for the full width of thirteen (13) feet between curbs of the intersecting alley, by excavating, grading and preparing sub-grade, by placing thereon a Portland cement concrete foundation five (5) inches in thickness, consisting of one (1) part Portland cement, three (3) parts of clean, sharp, coarse sand, and five (5) parts of clean, washed stone or gravel together with sufficient water to produce a mixture of such consistency that when struck off with a template it will hold its shape; a one (1) inch mortar cushion of clean, sharp, coarse sand, and Portland cement mixed in the proportions of one (1) part Portland cement and four (4) parts of said sand, spread on the concrete foundation and sprinkled with water; also a wearing surface of vitrified block brick, not less than three and one-half (3½) inches by eight and one-half (8½) inches, with a pitch mastic joint filler, consisting of equal parts of pitch and clean, sharp sand, thoroughly mixed, and a top dressing of one-fourth (¼) inch of sand, the necessary concrete curbing, the necessary manholes, catch basins and tile drains for the adequate drainage thereof, all complete in place.

Said improvement to be constructed in accordance with the plan, profile and specifications prepared by the President and Engineers of this Board, and ordinance providing for said improvement, which are now on file in the office of the City Clerk of said City. Said improvement to be bid upon as a whole.

The Contractor shall furnish bond for the full amount of the contract price, for said improvement, based upon the approximate estimate, to the City of Decatur, conditioned that said improvement will be constructed strictly in accordance with the said plan, plat, profile, specifications and ordinance for same and contract hereafter to be entered into; that said improvement shall remain and be in good repair for and during the full period and at the end of five years from the time said improvement is accepted by said City.

All bids for said improvement will be publicly opened by said Board on the 9th day of September, A. D. 1919, at two o'clock P. M., at the office of the Board of Local Improvements in the Council Room in the Court House in said City, and the right is hereby expressly reserved to reject any and all bids. Proposals must be made on blanks furnished by said Board and in compliance with the instructions thereto attached, which can be had on application to the City Clerk, and must be accompanied by cash or a check payable to the order of the President of said Board of Local Improvements in his official capacity, certified to by a responsible bank in the City of Decatur, Illinois, for an amount not less than ten (10%) per cent of the aggregate of the proposal, in accordance with the ordinance for said improvement. Work on the construction of said improvement shall commence on the date fixed in a notice given by the Board of Local Improvements to that effect, and shall be completed within sixty days thereafter.

The Contractor to whom shall be awarded the contract for making said improvement shall, upon completion and acceptance of said improvement and confirmation of such acceptance as provided by law, receive in cash that portion of the cost of said improvement to be paid by said City; the balance of the cost of said improvement to be paid in local improvement bonds which the Contractor shall take at their face value, same to bear interest at the rate of five (5%) per cent per annum, according to the Statute in such case made and provided.

Dated at Decatur, Illinois, this 28th day of August, A. D. 1919.

CHARLES M. BORCHERS,
Mayor.

ALEX VAN PRAAG,
Superintendent of Streets.
JAMES W. MONTGOMERY,
JOHN F. MATTES,
HARRY RUTHRAUFF,
Board of Local Improvements of the City of Decatur, Illinois.
MILLER, HOLBROOK & WARREN,
Consulting Engineers.
RALPH J. MONROE,
Corporation Counsel.

AUSTRALIAN WOOL TO U. S. NEXT YEAR

(Australian Telegraphic Agency).

Melbourne, Wednesday, Aug. 27.—The exportation of wool from Australia to the United States will become possible after June 30, 1920, when the central wool committee, which has controlled the output of the commodity for the British government, ceases its activities.

According to an arrangement between the British government and Australia, all Australian wool had been sold to Great Britain until the end of the 1920 fiscal year.

Heavy rains have fallen over the wheat belt of New South Wales and Queensland, giving promise of heavy crops.

Grace Methodist Aid.

Mrs. C. Buddhu, 812 East Center street entertained sixteen members of the Eastern division of the Ladies' Aid society of the Grace Methodist church with a 1 o'clock luncheon Thursday noon. She was assisted by Mrs. Frank Vaughn. The women spent the day sewing. They helped one of their members get school clothes ready for her six children. At the business meeting they decided to make a calendar for next year.

CITY ADVERTISING.

NOTICE FOR BID.

Sealed bids will be received by the Board of Local Improvements of the City of Decatur, Illinois, at their office in the Council Room in the Court House in said City, from the date until the 9th day of September, A. D. 1919, at two o'clock P. M., for the construction of the improvement of the roadway of Woodlawn Avenue, from the north line of West Main Street, north to the south line of Interurban Way in the City of Decatur, Illinois, for the full width of twenty-five (25) feet between curbs by excavating, grading and preparing subgrade, by placing thereon a Portland cement concrete foundation five (5) inches in thickness, consisting of one (1) part Portland cement, three (3) parts of clean, sharp coarse sand, and five (5) parts of clean, washed stone or gravel, together with sufficient water to produce a mixture of such consistency that when struck off with a template it will hold its shape; a one (1) inch mortar cushion of clean, sharp, coarse sand, and Portland cement mixed in the proportion of one (1) part Portland cement and four (4) parts of said sand, spread on the concrete foundation and sprinkled with water; also a wearing surface of vitrified block brick, not less than three and three-fourths (3¾) inches by eight and one-half (8½) inches, with a pitch mastic joint filler, consisting of equal parts of pitch and clean, sharp, sand, thoroughly mixed, and a top dressing of one-fourth (¼) inch of sand, the necessary concrete curbing, the necessary manholes, catch basins and tile drains for the adequate drainage thereof, removing the present six (6) inch by twelve (12) inch concrete curbing, and the grading of all parkings all complete in place.

Said improvement to be constructed in accordance with the plan, profile and specifications prepared by the President and Engineers of this Board, and ordinance providing for said improvement, which are now on file in the office of the City Clerk of said City. Said improvement to be bid upon as a whole.

The Contractor shall furnish bond for the full amount of the contract price, for said improvement, based upon the approximate estimate, to the City of Decatur, conditioned that said improvement will be constructed strictly in accordance with the said plan, plat, profile, specifications and ordinance for same and contract hereafter to be entered into; that said improvement shall remain and be in good repair for and during the full period and at the end of five years from the time said improvement is accepted by said City.

All bids for said improvement will be publicly opened by said Board on the 9th day of September, A. D. 1919, at two o'clock P. M., at the office of the Board of Local Improvements in the Council Room in the Court House in said City, and the right is hereby expressly reserved to reject any and all bids. Proposals must be made on blanks furnished by said Board and in compliance with the instructions thereto attached, which can be had on application to the City Clerk, and must be accompanied by cash or a check payable to the order of the President of said Board of Local Improvements in his official capacity, certified to by a responsible bank in the City of Decatur, Illinois, for an amount not less than ten (10%) per cent of the aggregate of the proposal in accordance with the ordinance for said improvement. Work on the construction of said improvement shall commence on the date fixed in a notice given by the Board of Local Improvements to that effect, and shall be completed within sixty days thereafter.

The Contractor to whom shall be awarded the contract for making said improvement shall, upon completion and acceptance of said improvement and confirmation of such acceptance as provided by law, receive in cash that portion of the cost of said improvement to be paid by said City; the balance of the cost of said improvement to be paid in local improvement bonds which the Contractor shall take at their face value, same to bear interest at the rate of five (5%) per cent per annum, according to the Statute in such case made and provided.

Dated at Decatur, Illinois, this 28th day of August, A. D. 1919.

CHARLES M. BORCHERS,
Mayor.

ALEX VAN PRAAG,
Superintendent of Streets.
JAMES W. MONTGOMERY,
JOHN F. MATTES,
HARRY RUTHRAUFF,
Board of Local Improvements of the City of Decatur, Illinois.
MILLER, HOLBROOK & WARREN,
Consulting Engineers.
RALPH J. MONROE,
Corporation Counsel.

The **Economy Shop**
210 E. Eldorado St.

Final Clean-Up of Odds and Ends

Come Early and Get Your Share of These Bargains.

$1.50 Waists at 75c

Odds and Ends of White Voile Waists that sold as high as $1.50. They must go, only **75c**

Children's Aprons

Odds and Ends of all colors, 2 yrs. to 12 yrs. They must go —only **59c**

Middy Blouses and Smocks

Odds and ends regular $2 values. You will find all colors. They must go— only **$1.29**

Children's Dresses

Odds and Ends—just the thing for school wear. Regular $1.75 values. Sizes 2 yrs. to 12 yrs. They must— go, only..... **$1.00**

Children's Stockings

All sizes. Black or white. A pair... **19c**

Take A Ride In The Clouds

Friday, Saturday and Sunday August 29—30—31

Under the auspices of DECATUR TRUCK CO.

Local representative of Service Motor Truck Co., of Wabash, Indiana.

—Service Aeroplanes like Service Trucks— Always Dependable

Regular Flights $15 Expert Pilots Stunt Flights $25

Flying Starts 9:30 A. M.

Park your motors along the road. No one allowed on the field but passengers.

Make your reservation in advance at The Decatur Truck Co., 242 North Franklin. Phone—Fairview 235

Service Aviation Company
OF
WABASH, INDIANA.

Location of Landing Field—

Tom Wilson Farm, northeast of city. Motorists take Faries Park Road and turn off on Green Switch Road—1 mile north.

Local Notices

Beardstown watermelons, wholesale and retail on Wabash track.

Ask Your Grocer for Climalene.

Samples of Climalene the great water softner and cleanser on the market is being distributed to every home in the city. Try them and use according to directions and you will be pleased with the good results.

All Leading Grocers Will Have Climalene.

Have you tried your sample of Climalene? If you like it tell your friends and neighbors of the good results you are getting from Climalene.

CLIMALENE.

Climalene is a soap saver, and your grocer will be pleased to supply you. Should he not have Climalene in stock he can easily get it for you from the jobber.

WANTED 75 CARPENTERS

—for concrete forms machinery setting and general construction.

80c PER HOUR TEN HOUR DAY

All time straight time, non-union conditions. Plenty of overtime.

JOB WILL LAST ALL WINTER

If competent mechanic, bring your tool box and overalls. Immediate employment.

A. E. Staley Manufacturing Company.

Good Ford Roadster For Sale—Shelbarger Elevator Co.

LATE RALLY SENDS CORN PRICES UP

Chicago, Aug. 29.—Live hog prices, which continued to decline starting today 50 cents under yesterday's closing figures were again the controlling factor in the grain and provisions market and their weakness was reflected in lower prices for cereals and meat products. Distant corn deliveries started ⅛c higher to ⅛c lower, and September opened unchanged to 1¼c lower. Initial prices were September $1.71⅝ to $1.75⅝ and December $1.36½ to $1.37. Early offerings were quickly absorbed and prices recovered. The rallies brought out selling offers and prices fell away to from 1 to 3c lower than yesterday's closing point.

The early weakness of corn prices continued until the December and May deliveries had touched new low records for the season. Shorts seeking to cover found limited offerings and prices advanced, a reported reduction in Kansas crop expectations figuring in the advance. The close was strong at nearly the highest point for the day. Prices ranged from 1⅝ to 3¼c not higher, with September at $1.78½ to $1.79, and December $1.38⅝ to $1.39.

Oats moved in sympathy with corn and were affected by the same conditions. Opening prices were ⅝c higher to ⅛c lower, the December delivery showing the strength. Increased offerings were followed by a sag in prices the drop being less pronounced than in corn, but still carrying values well below the opening points. September started at 69⅝c and December at 72⅞ to 73¼c.

Provisions started with a decline of 25 cents in pork and lard with ribs 10 cents off. The early trading resulted in further recessions, pork declining to 50 cents lower than the close yesterday.

Provisions rallied sharply with corn on shorts seeking to cover. Pork sagged early 50 cents below yesterday's close and later advanced well above yesterday's finish. The close was strong and near the top figures for the day. Pork finished $1.25 to $2.00 higher; lard 35 cents to 40 cents higher and ribs at an advance of from 25 to 77 cents. Supplies were moderate.

Peoria Cash Market.

Peoria, Aug. 29.—CORN—3c to 4c lower; No. 3 white, $1.81½; No. 1 yellow, $1.85, No. 2 yellow, $1.82½; No. 3 yellow, $1.81½; No. 4 yellow, $1.80; No. 5 yellow, $1.77@1.78; No. 1 mixed, $1.80.

OATS—No. 2 white, 71c; No. 3 white, 71c.

St. Louis Cash Market.

St. Louis, Aug. 29.—WHEAT—No. 2 red $2.21@2.22; No. 3 red $2.17@2.18; No. 4 red $2.12@2.14.

CORN—1 cent lower, No. 3 corn, $1.84; sample grade, No. 1 yellow $1.86; No. 2 yellow $1.87@1.88; No. 3 white corn $1.88.

OATS—Steady, No. 2 white 72½@73½; No. 3 white 72½@73½, No. 3 oats 70½@71; No. 4 oats 67c.

Cleveland Live Stock.

U. S. Yards, Cleveland, O., Aug. 29.—(Lower and Bower Report)—HOGS—Receipts 1,000 head; market 50 cents lower; heavy mixed mediums and yorkers $20.25@20.50; pigs, $18.50@19.00.

LAMBS—Market 50 cents lower, $14.50.

CALVES—$9.50@21.00.

CATTLE—$6.50@18.00.

Peoria Live Stock.

Peoria, Aug. 29.—HOGS—Receipts 1,000 head; market $1 to $1.50 lower; top price $18.50; bulk of sales $18.00@18.50; lights, $18.00@18.50. Mediums, $18.00@18.50; heavies, $17.75@18.25.

CATTLE — Receipts 100 head; market low, lower; best calves steady; others lower.

MARKETS

CHICAGO BOARD OF TRADE QUOTATIONS

(Furnished by Ware & Leland).

Chicago, Aug. 29.—Following is range of prices with yesterday's close:

	Open	High	Low	Close	Yes.
CORN—					
Sept	173⅝@174⅝	179	173¼	179	176
Dec	137 @138⅝	139⅝	135⅞	139	137¼
May	133¼@133⅝	136	132¼	135⅞	133⅝
OATS—					
Sept	69⅝@	70⅝	69¼	70⅝	70
Dec	72⅝@ 73¼	74¼	72⅝	74	72¾
May	76⅝@	77⅞	76	77⅝	76⅝
PORK—					
Sept	3975@	4125	3975	4125	4000
Oct	.... @	3850	3725	3825	3825
LARD—					
Sept	2710@	2775	2710	2762	2720
Oct	2690@	2765	2690	2755	2715
RIBS—					
Sept	2110@	2215	2110	2187	2120
Jan	1050@	1075	1050	1075	1050

MARKET GOSSIP

NEW YORK COTTON MARKET.

New York, Aug. 29. — Cotton futures opened steady; October, $31.57; December, $31.00; January, $31.09; March, $32.08; May $32.08.

CHICAGO CARS.

	Rcts.	Cont.	Estd.	Yr. Ago.
Wheat	433	175	398	315
Corn	147	132	148	211
Oats	172	154	170	340

PRIMARY MOVEMENTS.

	Today	Year Ago
Wheat	3,147,000	2,172,000
Corn	522,000	715,000
Oats	1,031,000	1,811,000
Shipments—		
Wheat	984,000	1,040,000
Corn	105,000	211,000
Oats	500,000	677,000

MODERN MILLER.

Chicago, Aug. 29.—Modern Miller today says: Fall plowing in the winter wheat belt has been delayed by dry weather and hard ground. A reduction in the acreage is suggested and there was a rush of plowing at this time last year because of the guaranteed price of $2.26. Farmers of the spring wheat belt will make every effort to retrieve this year's losses by liberal breaking of ground this fall and next spring. Quality of wheat from the Southwest is better but is below that of a year ago. Quantity and quality of Northwest disappointing. Movement of wheat to terminal markets is increasing. Much corn has matured.

Chicago Live Stock.

Chicago, Aug. 29.—HOGS—Receipts 14,000 head; market mostly 50 cents lower than yesterday's general average; top price $19.50; heavy weight, $19.25@19.50; medium weight, $19.40@19.50; light weight, $17.75@19.50; light light, $17.50@18.50; heavy packing sows, smooth, $15.25@16.00; packing sows, rough, $14.50@15.25; pigs, $16.00@18.50.

CATTLE—Receipts 4,500 head; market beef steers slow and draggy; she-stock good yearlings and calves about steady; bulls, slow to 25 cents lower; beef steers heavy and medium, choice and prime, $15.75@18.00; medium and good, $13.75@15.75; common, $9.75@13.75; light; good and choice $13.50@17.50; common and medium, $9.25@13.50; butcher cattle; heifers, $5.75@14.50; cows, $6.50@13.00; canners and cutters, $5.50@6.50; veal calves, light and handy, $19.50@20.50; feeder steers, $7.50@13.00; stocker steers, $7.00@10.50; western range; beef steers, $9.25@16.00; cows and heifers, $7.00@13.00.

SHEEP— Receipts 6,000 head; market lambs mostly 50 cents lower; sheep slow to 25 cents lower; lambs, 84 pounds down, $12.50@16.00; culls and common, $8.00@12.00; yearling wethers, $9.75@11.50; ewes, medium, good and choice, $7.25@8.50; culls and common, $2.75@6.75.

Kansas City Live Stock.

Kansas City, Aug. 29.—HOGS—Receipts 2,500 head; market 25 to 50 cents lower than yesterday's average; bulk of sales $18.00@19.00; heavies, $18.00@18.65; medium, $18.00@19.35; light, $17.75@19.50; light light, $16.00@18.50; packing sows, $15.00@16.00; pigs, $14.00@16.00.

CATTLE—Receipts 2,500 head; and 200 head calves; market slow, steady to unevenly lower; heavy beef steers; choice and prime $17.25@18.60; medium and good $14.25@17.25; common, $12.15@14.25; light; good and choice, $14.10@16.75; common and medium, $9.00@14.25; butcher cattle, heifers, $6.25@14.15; cows, $5.15 @ 12.10; canners and cutters, $5.35@6.15; veal calves light and handy, $12.50@14.50; feeder steers, $6.50@13.75; stocker steers, $6.85@11.35.

SHEEP—Receipts 3,000 head; market good fat lambs 25 cents lower; common and medium, 50@75c lower; lambs, $10.50@14.50; culls and common, $7.00@10.00; yearling wethers, $9.00@11.25; ewes, $6.25@8.25; ewes, culls and common, $3.00@6.00; breeding ewes, $8.50@13.00; feeder lambs, $12.50@14.50.

St. Louis Live Stock.

East St. Louis, Aug. 29. — HOGS—Receipts 6,000 head; market $1 to $1.25 lower; top price $19.75; bulk of sales $19.25@19.75; heavy $18.75@19.50; medium, $19.00@19.75; light, $18.75@19.75; light light, $18.30@19.00; heavy packing sows, smooth $15.00@16.00; packing sows, rough, $13.50@15.50; pigs, $15.50@18.75.

CATTLE—Receipts 2,200 head; market steady; beef steers: medium and heavy choice and prime, $17.00@18.50; medium and good, $11.00@17.00; common, $10.00@11.00; light, good and choice, $10.75@16.50; common and medium, $9.00@10.75; butcher cattle heifers, $6.75@15.50; cows, $6.75@13.50; canners and cutters, $5.10@6.75; veal calves light and handy, $15.25@19.50; feeder steers, $7.00@12.50; stocker steers, $7.00@10.25.

SHEEP—Receipts 1,200 head; no sale.

Indianapolis Live Stock.

Indianapolis, Aug. 29.—HOGS—Receipts 5,000 head; market 50 to 75 cents lower; bulk of sales $20.00; top price $20.25; pigs, $19.25.

CATTLE— Receipts 500 head; market dull; steers, $10.50@17.00.

SHEEP —Receipts 800 head; market steady; lambs, $10.00@15.00.

Chicago Produce.

Chicago, Aug. 29.—BUTTER—Higher; creamery 49@54½c.

EGGS — Higher; receipts 5,013 cases; firsts, 42@43c; ordinary firsts, 38@39½c; at mark, cases included, 38@43c; storage packed firsts, 43½@44c.

POULTRY—Alive lower; springs, 30½c; fowls, 31c.

POTATOES—Slightly weaker for bulk; firm for sacked; arrivals 58 cars, Minnesota and Wisconsin early Ohios, bulk, car lots $2.35@2.50 cwt, early rose bulk, car lots, $2.35 cwt, Idaho russets, sacked car lots, $3.50 cwt, Irish cobblers New Jersey, bulk, car lots, No. 1, $3.35@3.50.

New York Produce.

New York, Aug. 29.—BUTTER—Firm; receipts 14,238 tubs; creamery higher than extras, 57½@58c; creamery extras (92 score), 57c; firsts, 55@56½c; packing stock, current make No. 2, 46c.

EGGS — Steady; receipts 15,576 cases; fresh gathered extras, 55@56c; extra firsts 52@54c; firsts, 48@51c.

CHEESE— Firm; receipts 1,960 boxes; state whole milk flats current make specials, 30¾@31½c; do average run, 20¾@30½c; state whole milk twins current make specials 30½@31c; do average run, 29¾@30c.

POULTRY—Alive steady; chickens 37@38c; others unchanged. Dressed steady; fowls, 28@40½c; old roosters, 26@28½c.

DR. MARKS
Regular Graduated, Licensed and Registered Physician
ARE YOU
SUFFERING WITH ANY DISEASE?

An advertisement is a public announcement. It is the moral duty of every physician to do all within his power to arouse the sick to care for themselves properly. There is no better way of doing this than through publicity. DR. MARKS calls attention to his specialty and system of modern treatment. His advertisements are at all times conservative, educational and informative. Nothing but the truth has ever appeared in his announcements and you will not be disappointed when you call on him.

You can feel that you can come to the office of Dr. Marks and tell him your troubles, knowing that everything you say will be kept sacredly confidential. It is always best to call for examination as soon as you notice the first symptoms, the longer you put it off the longer it will take to cure it. If you have had some ailment or weakness for a long time and have tried very hard to find a cure and failed, do not let that discourage you. Frequently a patient will think that his trouble is incurable, because he has failed to find a cure. Don't give up. Call and get a careful and scientific examination, it is FREE.

FREE Consultation and Examination

Please Notice Office Hours: 9 to 12 a. m. and 2 to 5 p. m. Evenings of Wednesday and Saturday, 7 to 8:30.

Sundays 9 to 12 Only

Dr. MARKS
213 South Park St.,
Decatur, Ill.
South Side Central Park.

ILLINOIS TRACTION

Schedule Of Electric Trains

Effective July 6, 1919

Subject to Change Without Notice

Trains Leave Decatur

North Bound	East Bound	West Bound
5:00 AM	5:10 AM	6:00 AM
7:00 AM	6:45 AM	7:05 AM
x 8:15 AM	8:55 AM	x 8:30 AM
9:05 AM	x10:30 AM	11:00 AM
11:15 AM	12:55 PM	12:25 AM
1:05 PM	x 2:30 PM	x 2:30 PM
x 2:15 PM	4:55 PM	x 3:05 PM
3:00 PM	7:05 PM	4:30 PM
5:15 PM	8:00 PM	7:10 PM
7:15 PM	b11:00 PM	8:30 PM
9:10 PM		11:00 PM
x11:00 PM		

a—Bloomington only.
b—Champaign only.
x—Limited.

STATE BOND ROAD TO DECATUR FIXED

Follows William Street Road East and South Road West to Illiopolis.

East William street will be the route out of Decatur for the new bond issue route No. 10. This was decided Thursday by the department of public works and buildings, which has had the matter under consideration for a long time and which has viewed the situation from every possible angle. Taking everything into consideration the department decided on William street. West of Decatur the route goes south of the Wabash to Illiopolis then follows the road west between the I. T. S. and the Wabash.

Following is a copy of the decision, which was received in Decatur Friday morning by Jake Hill:

BOND ISSUE ROUTE NO. 10.

"Having investigated all of the proposed locations for Bond Issue Route No. 10 between the east state line and Jacksonville and having held a final hearing, the Department of Public Works and Buildings, announces a preference for the location described below. This location will be fixed as final for Route No. 10 between the points named, only on condition that the local interests arrange to furnish without cost to the state such additional right of way as may prove necessary in order that a road of ample width, easy turns, moderate grades and a minimum number of railroad grade crossings may be built.

"Option and conveyance forms, descriptions and plats will be furnished by the Department to those who undertake to secure the necessary right of way.

DESCRIPTION OF PREFERRED ROUTE.

"Beginning at the intersection of the Indiana State line and the line between Sections 6 and 7 in the town of Danville, Vermilion county, Illinois, running thence west to the east corporate limits of Danville; also beginning at the west corporate limits of Danville, and running thence west to the west line of Vermilion county, following the general location of State Aid Route No. 8, thence running west through Champaign county, following the general location of State Aid Route No. 3 to Urbana and following the general location of State Aid Route No. 6 to a point north of Seymour, thence in a westerly direction to the diagonal road which approximately parallels the Sangamon river and lies on the east side of the same in Piatt county, thence southwesterly, following the general location of said diagonal road, being in part State Aid Route No. 1 of Piatt county to Monticello, thence south on State Aid Route No. 1 of Piatt county to a point about two miles south of Bement, thence in a general westerly direction to Cerro Gordo, thence south about two and one-half miles, thence west to Decatur, following in part the general location of State Aid Route No. 4 of Macon County; thence west from Decatur, following the general location of State Aid Route No. 12 of Macon county to the Sangamon county line, avoiding, however, the double crossing of the Wabash and Illinois Traction carrying lines by keeping the road on the south side of the same to a point near Illiopolis in Sangamon county, thence west following the general location of State Aid Route No. 3 of Sangamon County to a point near Dawson, thence following a new location from Dawson to Riverton which will avoid crossing the Wabash Railroad twice, thence southwesterly to Springfield following the general location of State Aid Routes 3 and 3-C in Sangamon county, thence westerly from Springfield following the general location of State Aid Route No. 7 in Sangamon county and State Aid Route No. 4 in Morgan county to Jacksonville.

"It is understood that the above description covers the general location of Bond Issue Route No. 10, but that the exact location of the road actually built may vary so that easy grades, moderate turns, and a minimum number of grade crossings will exist in the finally completed road. It is also understood that the general location of the route may be changed in case full co-operation is not secured in obtaining the right of way."

BUSINESS SLACK IN GOVERNMENT FOOD

No Word Received As to Municipal Order.

Not an order had been placed up to noon on Friday at the postoffice for the army food which can be bought by parcel post. This lack of interest is attributed to the expectation that the municipal store will be ready for business soon.

No word had come to Decatur Friday morning to Mayor Horchers regarding the shipment of the seven carloads ordered for this municipality but the reading of the reports of the shipments of many cars being made from the government warehouse in Chicago each day proves that the employes there are not idle. It is expected that the Decatur order will be reached and shipped very soon now, if it has not already been sent.

Priscilla Pleasure Club.

Misses Lizzie and Sallie Blue, 619 East Clay street, entertained the members of the Priscilla Pleasure club at 2:30 Thursday afternoon, Mrs. Harding and Mrs. Taylor of Decatur and Mrs. Browner of Evanston, were guests. Light refreshments were served. The club will have a breakfast at 7 o'clock Tuesday morning Sept. 2, in Fairview park.

To Libertyville.

Miss Lillian Bean of Blue Mound who is a graduate of the University of Illinois, has accepted a position as instructor in English in the township high school at Libertyville, north of Chicago. Her aunt, Mrs. Matie Garwood, will spend part of the winter in Libertyville with her.

CUT ELM TREES IN WIDENING STREET

Work Started on Prairie Paving.

The work of widening Prairie avenue in the block between North Main and North Church streets started Friday morning and it broke the heart of the neighbors to see the fine elm trees in the block being cut down to make room for the widened pavement.

The increased width of the street in that block is a necessity because of the growing traffic and the need for parking space.

TAKING BRICK.

The brick on the street are being taken for various purposes by the adjoining owners. The Y. M. C. A. is taking those in front of that property for the construction of an out door hand ball court and property owners west of Church street on the south side of Prairie avenue are many of them, having the brick piled on the rear of their lots for use later in building.

The elm trees which were cut down in the 100 block were taken to the Y. M. C. A. for fire wood for use in the big fire place in the living or reading room of that institution.

IN GOOD CONDITION.

The upper layer of brick was found to be in considerably better condition than in some other streets as the surface wear there has not been as heavy as on more traveled thoroughfares. It is expected that the lower layer will be found to be much better than that on the surface.

The contractors, Filo & Alexander, expect to have the work in full swing immediately and to rush the work in anticipation of bad weather.

MORE SURPRISES IN TENNIS PLAY

Risley Eliminated by Edward Evans.

More surprises come each day in the annual city tennis tournament on the Y. M. C. A. courts. Thursday afternoon, Edward Evans, one of the younger players, defeated Prof. Risley, a veteran at the game, in two straight sets, 6-4, 6-3.

Moeller and Birchfield played the third set Thursday of the match started by them Wednesday in which each had won a set, Moeller took the third set, 7-5.

Previous to meeting Risley, Evans met and defeated Miller, 6-1, 6-2 Thursday. Meacham defeated Johnson, 3-6, 6-3, 6-2.

A new feature developed Thursday in the defeat of "Short" Doherty by Dean Wednesday. Doherty, having won the two previous annual tournaments, had held the cup for two years, and had he won it this time the cup would have belonged to him

Church

Make Another Call.

Outside members of St. Johannes Lutheran church met Thursday evening and tendered a recent call to the pastorate of Bloomington. Mr. Roeckle is being called to fill the vacancy left by Albert Hortmann who is going to Fort Wayne.

Otto Schwalbe was elected delegate for the Central Illinois Lutheran conference to be held in Peoria Oct. 8-11. Fred Augustine was elected substitute.

Rev. T. H. Marsh Home.

Rev. T. Harley Marsh, pastor of the First Baptist church, has returned from his vacation and will occupy his pulpit Sunday morning. The entire church building has been decorated and repaired during the summer. It is expected that the work will be finished by Sunday.

Mr. Marsh spent three weeks in Alabama and then, with Mrs. Marsh, attended the Bible conference at Winona Lake. The conference program was unusually good this year. A number of Decatur people are attending the conference. Among them are Mr. and Mrs. F. G. Thompson, Mr. and Mrs. Leonard, Mr. Reeter, C. A. Swarm and H. C. Burke and family.

Return Home.

Rev. and Mrs. H. E. Henry, of the First Christian church, returned from their vacation Thursday afternoon. They attended the Quiver Lake chautauqua at Havana. Mr. Henry was platform manager of the chautauqua which was the most successful chautauqua, both in attendance and finances, that has ever been held at Quiver Lake. Following the chautauqua they spent two weeks in Hancock county visiting Mrs. Henry's relatives.

Matthews Reunion.

The twenty-third annual Matthews family reunion, held at Reservoir park, Springfield, Thursday, was in charge of James Matthews, president, Mrs. Daisy Bramblett, secretary, and Luther Matthew, Glenarm. They had a basket dinner at noon and officers were elected in the afternoon.

How are the Roads?

Tuscola—All roads in excellent condition

Shelbyville—Roads good.

Sullivan—Roads in good condition, some dust

Monticello—Roads are good.

Sullivan—Roads are getting in a very dusty condition.

MUELLER FACTORY IS CLOSED DOWN

Notices Say Repairs Are to Be Made.

MAY BE THREE WEEKS

No Further Statement From Officials.

The Mueller manufacturing company posted bulletins Thursday evening announcing the plant would be closed down to allow time to make some changes and repairs about the plant. The bulletin did not state but several employes said they understood that they were to be off for two or three weeks. Among one of the changes to be made was putting in a new floor in the engine room, it was said.

President Adolph Mueller of the firm is out of the city and the decision to shut down was evidently arrived at on short notice Thursday as representatives of the firm handling press news knew nothing of this Thursday noon. Friday morning they would add nothing to the statement that they were simply closing down to make some repairs.

It is generally known that work of organizing the men in most of the plant has been under way for some time. Some of the employes said that because of the fact that the molders had gone on strike, the work of the rest of the plant was necessarily tied up.

FUNERALS.

LEO HASTINGS.

The funeral of Leo Hastings, who was drowned in the lake at Woodbine park last Sunday afternoon, was held at 2:30 o'clock Thursday afternoon at the Church of God in Warrensburg. The services were conducted by Rev. I. S. Richmond, assisted by Rev. J. Bernard and Rev. W. W. Richmond. There was a large attendance, the church being filled with friends.

The music was furnished by the regular choir of the church.

The pallbearers were Norman Hastings, Hezekiah Hastings, Clifford Hastings, R. Hastings, Raymond Coutter and C. Simpson. The interment was in the Hillsdale cemetery.

CHARLES W. MCCLUSKEY.

The funeral of Charles W. McCluskey was held at 4 o'clock Thursday afternoon at the family residence, 159 West North street. The services were conducted by Rev. Freeman A. Hayghurst, paster of the First Methodist church. A large number of friends attended the services.

The music was furnished by Mrs. Nicholson and Mrs. W. Roy Lesick.

There were many beautiful floral tributes in charge of Miss Nellie Smallwood, Miss Jessie Smith, Miss Beulah Collins and Mrs. Meta Clark.

The interment was in Fairlawn cemetery.

The pallbearers were Roy Copsy, E. E. Deetz, Frank Smallwood, John Evans, John Stanwalt and Byrd Davis.

MAJ. F. L. HAYS.

The funeral of Maj. F. L. Hays in Congress this afternoon at the family residence, 532 East Eldorado street.

JOHN W. HAWYER.

The funeral of John W. Hawyer will be held at 10:30 o'clock Saturday morning at Grace Methodist church. The services will be conducted by Rev. N. M. Rigg. The interment will be in Fairlawn cemetery.

Friends may call at the residence, 1595 North Church street until 6 o'clock this evening and from 9 to 10 o'clock Saturday morning.

ALFRED CHRISTISON.

The funeral of Alfred Christison will be held at 3 o'clock Saturday afternoon at the home of his daughter, Mrs. John T. Patterson, 903 West Decatur street.

MRS. CLARINDA VIGLES.

The funeral of Mrs. Clarinda F. Vigles was held at 3 o'clock Friday morning at the family residence, 932 South Webster street. The services were conducted by Rev. J. L. McGiffin, pastor of Sargent Methodist church, assisted by Rev. C. A. Lawrence.

The music was furnished by Mrs. Charles C. Sutter, Mrs. Otto Prather, Miss Vera McGiffin and J. L. McGiffin, Mrs. T. C. Buxton was the accompanist.

The pallbearers were William Vigles, Loren Vigles, Frank Vigles, Frank Dickson, Jesse Dickson and Oren Ikenburg. The interment was in the LaPlace cemetery.

V. N. HOSTETLER.

The funeral of Virgil N. Hostetler will be held at 2 o'clock Saturday afternoon at the residence of his brother, Will J. Hostetler, 241 West William street. The interment will be in Greenwood.

CHARLES C. BURKE.

The funeral of Charles C. Burke will be held at 9 o'clock Saturday morning at St. Patrick's Catholic church. The interment will be in Calvary.

WILLIAM PANANOWSKI.

The funeral of William Pananowski will be held at 2:30 Saturday afternoon in St. James Catholic church. Burial will be in Calvary cemetery.

NO CITY COUNCIL MEETING MONDAY

Most of Stores Will Be Open Half Day Only.

There will be no meeting of the city council Monday on account of it being Labor Day. The council will meet Tuesday morning. All city and county offices will be closed all day Monday, Labor Day.

With the exception of clothing and shoe stores, all stores will be open only half a day. Clothing and shoe stores will be closed all day.

COST OF SCHOOLS $51.35 PER PUPIL

Annual Audit Complete—Buildings Will Be Inspected Next Friday Afternoon.

The fourth annual inspection of public school buildings will be held next Friday. The inspection party will number about thirty and will make the circuit of the school building by automobile. The trip will occupy about all day, starting at 8 o'clock in the morning and ending about 4 o'clock in the afternoon.

There will be about thirty in the inspection party which will be conducted by Arthur Kinkade, who as business agent for the board has charge of the buildings. The party will be composed of the members of the board, the school officials, members of the city council, representatives of the news papers and citizens who have no direct connection with a different group of citizens each the schools. The policy is to invite year. There are seventeen buildings to be visited and eighteen stops, including the stop at the Orlando hotel for luncheon.

AUDIT COMPLETED.

The annual audit of the public school acounts has been completed and is ready for submission to the board of education or for the examination of any citizen of the district. The audit shows that the total average attendance in the Decatur public schools last year was 6,348. This is the average of the daily attendance.

The average cost of operating the schools last year was $51.35 per pupil. This figure is based on the average daily attendance. The per capita cost for high school pupils was $88.06, for junior high school pupils $64.96 and for grade pupils $43.09.

BALANCE OF $256.06.

The balance left in the educational fund last year after paying all expenses of operating schools was $256.06. This was cutting the garment to fit the cloth about as closely as could be done.

The cash balance in the hands of the schools treasurer from all the school funds was kept at the lowest possible margin. On June 30 out of a total trust fund of $127,232.79 there remained uninvested only $1,512.79. These trust funds or sinking funds are for the most part invested at a high rate of interest than is paid on the bonds. The bond issue of $135,000 for the high school building has an interest rate of 4 per cent while the sinking fund collected from year to year to take up these bonds when they become due is invested at 5 per cent. It is therefore cheaper to keep these bonds out for the longest permissible period than to call them in.

The same is true of the 1903 bonds issued to the amount of $33,000 for the buildings of the high school. This fund is now big enough to pay off the bonds when they become due and no more will be collected.

$49,900 BONDS.

The total bond issue of Decatur school district including the issue of $100,000 in 1913 for the building of the Mary W. French and the Ulrich schools and the issue of $225,000 in 1917 for the building of the Lincoln and the junior high schools is $493,900. Against this sinking fund reserves have been built up to the amount of $111,226. The net bonded indebtedness is therefore $382,674.

Under the new law Decatur district has a bonding capacity of $800,000, which allowing for the bonds now outstanding allows a further bonding leeway of over $300,000.

NO MORE BONDS.

There is now apparent no necessity for taking advantage of the bonding leeway by the issue of more school bonds. Indeed, it seems to be possible to carry on all of the necessary building operations without issuing more bonds. At the present time the school district has in the regular building fund a surplus of $70,000. In addition to this there is remaining from that last bond issue a surplus of $115,000, making a total of cash on hand to be applied to the new junior high school of $185,000. This will almost take care of the general contract. Next year and before the building is complete the money from the 1919 taxes will be in when there will be available another $100,000 for this building. The board can then under the law anticipate three-fourths of its next year's building fund of which will be $160,000. This, it is believed will permit the erection next year of the eight room addition to the Roach school which is the next thing on the building program.

NORDYKE-MARMONS WILL BRING 600

Will Play Both Sunday and Labor Day.

The Staley baseball management has received word from the Nordyke-Marmons of Indianapolis, that they are expecting to bring 600 fans with them on an excursion here next Sunday, when the two teams clash for the third time this season.

And the Staley management is making preparations to entertain the visitors here as royally as Decatur visitors were entertained at the Nordyke-Marmon plant a couple of weeks ago. Dinner will be served all the visitors at the Staley plant and they will be taken through the plant and many of them taken on a trip about the city.

PLAY LABOR DAY.

While most of the visiting fans will go home Sunday night, the team and some of the fans will remain over for Labor Day. Consequently, the game that had been booked for Monday afternoon and which was later cancelled, has now been reinstated and will be played Monday afternoon. Both games will start at 2:45 p. m.

The visitors are coming loaded stronger than ever. On the mound they will have either Voyles of the Indianapolis American Association team or Bowes from the International league while the backstop will be either Rauschenbach or Veach from the Minneapolis A. A. team. Markey, former Western leaguer will hold down first, while Ireland, formerly of the Philadelphia National league team will cover second. Dowling, former White Sox shortstop will be at short and Totten, who once played third for the Decatur Three-I team and later played in the Western, will cover third. The rest of the lineup will be as it has been in previous games.

Scraps of News

TO LINCOLN.

One hundred members of the Walther league of Decatur will go to Lincoln Sunday to attend exercises in the Lutheran churches there. The Decatur party will leave on the early train Sunday morning and return Monday night.

41ST VOLUNTEERS ELECT OFFICERS

Decide to Hold 1920 Reunion in Decatur.

Before the close of their thirty-fifth annual convention here Thursday, survivors of the Forty-First Illinois Volunteer regiment decided to meet here again next year. The following officers were elected:

President—J. A. Butt, Decatur.

Vice president—W. F. Vaughn, Decatur.

Second vice president—Isaac Yantis, Shelbyville.

Secretary—Joe Ray, Oreana.

MARRIAGE LICENSES.

Ely Long, Weldon 22
Myrtle Ruth Holler, Weldon 22

John F. Lee, Zanesville, O. 27
Nora Hill, Decatur 20

News from the Sick

Police Officer O. S. Walker is confined to his home by an attack of neuralgia.

STONINGTON ROADS WILL BE OILED

Blue Mound Leader: Stonington township will oil twelve miles of roads within the next few weeks.

The contract has been let for 90,000 gallons of oil to the Campbell Petroleum company of St. Louis on their bid of $1.32 a hundred gallons and Ben F. Harrison of Decatur was awarded the contract for applying it on his bid of 1¾ cents a gallon.

There were eight bidders for the oil contract, and one was $1.16, but it did not arrive until too late for consideration.

Two roads, each six miles long, will be oiled, one passing east and west and the other north and south through the village of Stonington.

TUSCOLA STUDENTS TO GO TO U. OF I.

Tuscola, Aug. 29.—Tuscola will be well represented at the University of Illinois the coming term. Tuscola always has sent a few each year to the university, but this year, practically half of the young people going away to school will attend the university.

Among those who have already decided to go and who have secured rooms are Cecil Gates, Paul Turner, Joseph Burris, Elmer Bruhn, Lloyd Bierfeldt, Fred Turner, Royland Quinn, Randon Ferguson, Edna May Wampley, Florence Murphey, and Emily Mintura.

Rev. C. E. Jenney Back.

Rev. C. E. Jenney, pastor of the First Presbyterian church, has returned from the east where he has been spending his vacation. He greatly enjoyed the trip, spending most of his time out of doors. He is fully recovered from the operation.

Locates Here.

Dr. Ray Evans of Terre Haute, Ind., has come to Decatur to locate and has leased offices at 1110 East Eldorado street. Dr. Evans served two years during the world war and received his honorable discharge this month. He served for a whole year in France.

DEEDS RECORDED.

J. C. Buckmaster to C. J. Thistlethwaite, lot 13, block 7, Homstead Place—$1.

A. J. Ambuhl to H. C. Body, lot 21, block 1, Leafland Heights—$1.

F. G. Nalesfski to L. L. Smith, lot 20, F. L. Florey's first addition—$1.

W. H. Wertz to Leo Dance, part of lot 8, block 1, Sangamon addition—$1.

Eliza B. Burkam to C. P. Shields, n½ lot 7, block 3, Durfee & King's addition—$1,000.

August Weiskopf to J. H. Barbaner, lot 17, block 2, Montgomery & Shull's first addition—$1.

T. A. Cassell to Annie M. and Katie Ball, lot 2, block 2, Cassell' seventh addition—$3,000.

John McAllister to H. B. Hughey, lots 10 and 11, block 1, Park Place—$650.

Alice F. Oakes to J. H. Wallwork, part of lot 6, block 2, William Martin's addition—$1.

H. W. Pogue to R. B. Rule, lot 11, J. K. Warren & Co's. sixth addition—$2.

E. W. Hill to B. F. Moss, one acre in se¼, 9, 16, 2 east—$1,250.

Irene Stansbury to Adolph Mueller, trustee, se¼, ne¼, 20, 16, 2 east; etc.—$1.

Amanda E. Lottingwell to L. H. Moon, lot 5, Hammer's resurvey of w½, block 1, H. Robinson's addition—$1.

I. N. Cool to C. E. Weston, lots 1 and 2, I. N. Cool's addition—$1.

H. H. Campbell to L. M. Hoffer, lot 8, block 6, Walnut Grove addition—$1,350.

Mary E. Prescott to Matilda R. Hannaberry, lot 6, Snyder's subdivision of block 10, Gullick's addition—$1.

John B. Matthew to V. C. Ezra, lot 4, J. H. Heidelbaugh's addition to Blue Mound.

AIRPLANE HERE TO TAKE PASSENGERS

None Carried Up to Noon Friday in Report.

An aeroplane of the Service Truck company of Wabash, Ind., used in delivering parts and hauling passengers, arrived in Decatur Thursday evening. It was getting along toward dark and the machine after circling the business district once, hiked toward the field northeast of the city.

Arrangements had been made to use Chris Wilson's place on the township line road and a short distance west of the Green Switch road. Evidently the pilot, named Sweeney, had some trouble locating the spot as he passed over the Harrison farm, a mile north of the grounds, flying no higher than tree tops and finally landed in the Louis Baugher place, across from the Wilson field. Friday morning, the flyer again circled about the city and then landed in the Wilson place on his return. No passengers had been taken up at noon Friday.

The machine is scheduled to remain here three days and to haul any passengers wishing to make a flight at $1 per minute. The flight is advertised and prospective passengers are told to call the local Service Truck agency to make reservations but at that end of the telephone line, they stated they were not making reservations and that arrangements would have to be made at the grounds.

FREEMAN WILMETH OUT OF SERVICE

Lieutenant Will Return to New York to go Into Business.

Lieut. Freeman Wilmeth, son of Mr. and Mrs. G. W. Wilmeth, returned home at midnight Wednesday, after receiving his discharge from the marine service. Lieutenant Wilmeth enlisted July 4, 1917. He spent several month sin the Paris and Virgin Islands and then returned to Quantico, Va., where he entered the officers' training camp.

He went overseas with the Eleventh marines and after a year's service sailed from Brest July 26. He landed at Newport News Aug. 6 and was sent to Quantico where the marines were demobolized and he received his discharge Aug. 18. He spent a week in New York before returning home. Lieut. Wilmeth expects to return to New York to go into business there.

REV. D. C. BEATTY FOR CITY CLUB

Will Tell of Experiences With Russian Expedition.

Rev. D. C. Beatty, who returned Friday morning from his service as a Y. M. C. A. man with the Russian Expeditionary forces where he was stationed at Archangel, will speak on his experiences on that strange trip to the City club at its luncheon at the Orlando hotel next Wednesday noon.

ENTERPRISE S. S. GIVES SOCIAL

Three From Decatur Furnish Evening's Program.

Enterprise Sunday school gave an entertainment and ice cream social Thursday evening. The entire program was given by Miss Lenore Sinclair, Miss Frances Erwin and Earl Jude, of Decatur. The following is the program.

Piano Solo—Concert Waltz (Leibling)—Mr. Judy.

Reading, "Jakey and Old Jacob"; "Tennie Tell Fellers"—Miss Erwin.

Vocal Solo "Waiting"; "Here Pussums"—Miss Sinclair.

Readings, "The Parson Comes To Tea" "Little Ah Sid"—Miss Erwin.

Piano Solo, "Romance" (Stelnberg)—Mr. Judy.

Reading, "Patty" "The Pickpocket"—Miss Erwin.

Vocal Solo, "He Was a Prince"—Miss Sinclair.

There was a large and appreciative audience.

Personal

Mr. and Mrs. B. S. Baker and children, left Friday morning for Chicago. From there Mr. and Mrs. Baker will go to the northern part of Wisconsin for a week's outing with the $100,000 club for the Illinois Life Insurance company. The children, Sarah, Jane and Robert Johnson, will go to South Bend, Ind., to visit relatives.

Mr. and Mrs. C. A. Unnewehr returned Thursday evening from Chicago. They will be here perhaps a week packing up their household goods preparatory to moving to their new home in Chicago.

Police Officer J. E. Stephens has returned to duty after a ten days' vacation.

Births

To Mr. and Mrs. George E. Rockwell, 363 West Sawyer, Friday, August 29, a daughter.

NEWS SUMMARY

Copenhagen. — Three members of the British mission to Lithuania were arrested by German soldiers and taken to Mitau, according to Riga dispatches. The British mission subsequently secured the release of the men.

Los Angeles.—Holding that the evidence of fraud was inconclusive, Judge B. F. Bledsoe dismissed yesterday six consolidated suits filed by the government against the Southern Pacific company and 221 others companies and individuals, seeking to have set aside patents to valuable oil lands in the San Joaquin valley.

Portland, Ore.,—Charges that approximately $5,000,000 of government funds had been "squandered, misapplied and converted to the respective uses of the Milwaukee railroad interests" were contained in a report telegraphed to Secretary Baker by the Congressional committee investigating operations of the spruce production division.

Asks Divorce.

Sarah M. Holt has filed a bill for divorce from Elmer M. Holt. They were married May 25, 1915, and lived together until August 28, 1919. She charges him with extreme and repeated cruelty and asks for alimony. She asks for an injunction to prevent his selling his two horses.

SAYS ALLIES SHOULD NOT ABANDON RUSSIA

Rev. D. C. Beatty Declares Bolsheviks Will Lead to Another World War.

"The North Russian Expeditionary Force accomplished the purpose for which it was originally sent, and I do not think the allies should abandon Russia at this time,' said Rev. D. C. Beatty, who reached Decatur on Thursday night after having served as Y. M. C. A. secretary in Archangel, Russia, from Oct. 1, 1918, until June 23, 1919.

"I believe, with ex-Ambassador Francis that if the allies abandon Russia at this time it will mean another European war t exterminiffwyp other European war to exterminate the Bolsheviks."

DISLIKES BOLSHEVIKS

Rev. Mr. Beatty has a very low opinion of the Bolsheviks. In fact he says that they have no constructive policy, no policy looking toward industrial production and in practice they are robbers, murderers and thieves of the worst kind.

The Bolsheviks requisition everything in a village, draft the able bodied men for their armies and hold families of the men as hostages for their loyalty to the Bolshevik cause. They murrder without limit and their avowed purpose is to kill all the owners of property."

LIKES RUSSIAN PEOPLE

The Russian people themselves, says Mr. Beatty, are a kindly hospitable people and they showed every courtesy to him. Especially did the Russians like the American soldiers and the Decatur man says that he is very proud of the record made there by the representatives of America.

The Bolsheviks are the vicious and ignorant peasants and workingmen gone wild, says Mr. Beatty. They are determined to destroy all religion, all churches, all things which the people have held sacred from time immemorial. They are a destructive force in every way, constructive in none.

FOOLED ROBBINS

Mr. Beatty feels sure, from what he has learned first hand of the Bolsheviks, that Raymond Robbins, who told of the good qualities of Trotsky and Lenine when he make a talk to the city club in Decatur last winter, unwittingly made statements which will not stand the light of investigation.

"They pulled the wool over his eyes when he was in Russia," says the Decatur man.

Regarding the climate at the "top of the world," where he was stationed throughout the long Russian winter, Mr. Beatty says that it is not so very bad. The temperature goes to forty and fifty degrees below zero and occasionally there are strong winds which are very uncomfortable with that temperature, but there is only a moderate amount of snow.

FINE SUMMERS.

The summer comes along in June and comes very suddenly with an unexpected warmth. The rivers may be locked in ice one day and open the next day with the broken ice floating in them.

With the twenty-four hour day in the summer time vegetation flourishes. The plants work overtime and they yield very well. Cabbage and the ordinary vegetables are grown in the gardens and hay, rye and some wheat are grown in the fields.

Mr. Beatty did not see fruit or berries of any kind while he was there.

NO NIGHT

The long day is really that. One can sit at his window and read the whole night through. Several times Dr. Beatty has sat at his window at midnight reading while the shells from the allied and Bolshevik batteries were going and coming. His hut was located very close to the front line trenches and he had every opportunity to see action close up. In fact one day a small cartridge bullet came through the window of the Y. M. C. A. hut and went into the stove. The Decatur man brought the bullet home with him.

SERVED ITS PURPOSE.

Mr. Beatty says that the original purpose of the North Russian Expeditionary force was to prevent Germany from getting hold of the resources of Russia, man power and other resources, through what is called the back door and the expedition prevented this from happening. If the Germans had really penetrated Russia there was no way to keep them from drafting, drilling and equipping an army of one million men. The expeditions to Archangel and to the Murmansk regions undoubtedly, in the opinion of the Decatur man, accomplished that.

The results accomplished justified the expeditions but he believes what is yet to be done to save the world from the destructive force of the Bolsheviks would certainly justify the maintenance of an allied force there.

SHOULD RELIEVE MEN.

He believes that the men who were there should have been relieved but he also believes that America owes it to civilization, her own as well as that of Europe, to maintain her share of a force there, a force around which the better element, the sounder thinking, stabilizing element of the country may rally.

"If the allies leave that part of Russia it will mean the killing of thousands of women and children by the Bolsheviks when they drive in there after the allies leave," says Mr. Beatty.

ARE EASILY LEAD.

"The Russians are naturally well intentioned people. They are a religious people and they are easily lead. I think we should stay with them. If we do not I believe that another great war will be needed to crush this unprincipled spirit of robbery, greed and murder. The real Bolshevik has no ideals. He is out for thievery and murder and the better Russians need the present support of the allies to get the country back to a normal basis.

"Where the allies are located pe

TO MAKE TRIP OVER SOCIABILITY ROUTE.

Comet Car Will Be Pilot in Thursday's Run.

R. J. Holmes, secretary of the Association of Commerce, expects to make a trial trip around the route of the next sociability tour of the Association of Commerce.

As the Comet Automobile Co. will furnish the pilot cars for this trip a Comet car will make the trip Saturday when final arrangements for the tour will be completed.

The four day county fair will be in session at Atlanta the day the Decatur tourists drive through and the officials of the fair have asked that the visitors be the guests of the fair and drive through the grounds while they are in that place.

Wants Home.

Mrs. Waggoneller, probation officer, has a two weeks old baby boy she would like to find a good home for. He has blue eyes and reddish brown hair and is a strong hardy baby. She is also looking for a home for a three-year-old boy. He has brown hair and eyes and is in good health and is physically fit in every way. Both children come of good parentage.

New York, Aug. 29.—Spot cotton quiet; middling, $32.05. Cotton futures closed steady; October, $31.50; December, $31.60; January, $31.82; March, $32.00; May, $32.05.

MEETINGS.

Macon Lodge A. A. F. and A. M. Special meeting at 6:30 Friday night. William and Water.

HOGS DECLINE TO $17.50 LOCALLY

Is $5 Below Highest Point Recently.

The price of hogs took another hard fall Friday and tops are now being quoted here at $17.50 for the choice porkers. Other grades have dropped correspondingly with an especial weakness being evident in the very heavy sows, which have dropped to $14 to $15 a hundred. This is a total decline of nearly $5 from the highest point.

Grain prices while weaker in Chicago remained unchanged in Decatur markets although another drop is probable if the decline in cash corn continues.

Decatur dealers are offering the following prices for grain:

No. 2 wheat	$2.07@$	....
White corn	1.75@	1.80
Yellow corn	1.75@	1.80
Oats	.70@	.72
Rye	1.35@	....

Live Stock.

(Quoted daily by Danzeisen Packing Co.)

Heavy sows	14.00@	17.00
Choice young hogs, 225-250 lbs.	17.00@	17.50
Young hogs, 175-200 lbs.	16.00@	16.50
Light pigs, 100-120 lbs	10.00@	14.00
Choice steers	12.00@	12.50
Shipping steers	11.50@	12.00
Butcher steers	6.00@	7.00
Choice cows	9.00@	11.00
Medium cows	8.00@	10.00
Bulls	7.50@	9.00
Choice heifers	11.00@	12.00
Heifers medium	10.00@	11.50
Sheep	7.00@	8.00
Lambs	13.50@	....
Calves	9.00@	11.00

Butter and Eggs.

(Quoted by Max Allen to Producers)

Eggs	.39
Butter, packing	.40

Poultry.

(Quotations to producers by Max Allen)

Hens, medium	.26
Hens, 4½ pounds, and over	.28
Springs, 1½ to 2 lbs.	.30
Cocks	.14
Stags	.15
Old Toms	.25
Young turkeys, 8 lbs. and over	.30
Geese	.19
Ducks, large	.22
Indian Runner ducks	.14
Live pigeons per dozen	.60

Wool.

(Corrected daily by Max Allen)

Medium bright, lb	4[illegible]
Slightly burry, lb	35@[illegible]
Hard burry, lb	27@[illegible]
Polled wool, lb.	25@[illegible]
Angora wool, lb.	30@[illegible]
Western wool, lb.	35@[illegible]

Hides.

(Corrected daily by Max Allen).

Cured beef, No. 1	[illegible]
Cured beef, No. 2	[illegible]
Green No. 1	[illegible]
Green No. 2	[illegible]
Horse	$10 to $[illegible]
Sheep pelts	50c to $1.[illegible]

LATE MARKETS

New York, Aug. 29.—Mercantile paper 3[illegible]@3½%. Sterling 60 day bills, [illegible]. Government and railroad bonds irregular. Time loans strong; 60 days, 90 days and 6 months, 6% bid. Call money easy; high, low and closing bid 5½%.

New York, Aug. 29.—LIBERTY BONDS—Final prices today were: 3½'s 99.00; first 4's 94.30; second 4's 92.60; first 4¼'s 94.[illegible]; second 4¼'s 92.98; third 4¼'s, 94.80; fourth 4¼'s 93.28; Victory 3¾'s 99.50; Victory 4¾'s 99.52.

New York, Aug. 29.—Copper firm; electrolytic spot and August, 23½c; September, 23½@24c; October and November, 24c. Iron steady and unchanged. Metal Exchange quotes lead quiet; spot, $5.65; September, $5.72½@5.85. Spelter quiet; East St. Louis delivery spot, $7.50, September, $7.65.

New York Sugar.

New York, Aug. 29.—Raw sugar steady; centrifugal, $7.28; fine granulated, $9.00.

Toledo Seeds.

Toledo, O., Aug. 29.—CLOVER SEED—Prime cash, $20.75; October $20.00; December, $28.00; March, $28.05.

ALSIKE—Prime cash, $24.75; October, $24.90; December, $25.05; March, $25.50.

TIMOTHY—Prime cash, old, $5.30; new $5.30; September, $5.70; October, $5.[illegible]; December, $5.70; March, $5.82½.

Chicago Cash Market.

Chicago, Aug. 29.—CORN—No. 2 mixed $1.84@1.85; No. 2 yellow, $1.85@1.85½.

OATS—No. 2 white, 71@73c; No. 3 white 69@72½c.

RYE—No. 2, $1.46½c.

BARLEY—Nominal.

TIMOTHY—$1.20@1.30.

CLOVER—Nominal.

PORK—Nominal.

LARD—Nominal.

RIBS—$[illegible]

NEWSPAPERARCHIVE®
NEWSPAPERARCHIVE®